Yearbook

1939

EX LIBRIS

NEWTON FREE LIBRARY
3 1323 01393 8146

Digitized by the Internet Archive
in 2012 with funding from
Federally funded with LSTA funds through the Massachusetts Board of Library Commissioners

http://archive.org/details/newtonian1939newt

Newtonian

1939 »» NEWTON HIGH SCHOOL

Newton

●
ıcen

SENIOR ANNUAL OF NEWTON HIGH SCHOOL

NEWTONVILLE » » » » » MASSACHUSETTS

FOREWORD

Behold this book, so packed with bright events,
This famed *Newtonian.*
It is a harvest, glorious, immense,
Of rich remembrances of fruitful years,
A garnering of dreams, of ardent hopes and fears.

Perhaps you'll come upon, in days unborn,
This loved *Newtonian.*
Then haply will these pages make, some morn,
A bridge between the lands of Now and Then —
A bridge which you may cross, and so be young again.

CONTENTS . . . . .

NEWTON High School in panorama . . . streamline edition . . . lots of pictures, type and people . . . slowly evolving The 1939 *Newtonian* . . . opening section through this page . . . Mr. Elicker, affable principal, the office staff, Mr. Green and then the faculty through page eleven . . . a double spread for a hasty trip around school and then . . .

Seniors, page sixteen through eighty-two . . . our alter-ego, personality plus, handsome and gorgeous, activity write-ups . . . Post-Grads on eighty-three and the underclasses follow . . . Jubilant Juniors, overworked . . . Sibilant Sophomores, more favored than favorite and then . . .

Our activities, page ninety through one hundred and thirty-three . . . Alpha Beta, Associates, Aviation, Band, Camera, Cavalry, French, Chemistry, Commercial, Debate, Drama, English, Executive, German, Glee, Home Economics, Home Roomers, Knitting not Tatting, Library, Lunch, Math, Mike, Honor, Nature, Neophytes, Yearbook, Newspaper, Soph Bible, Orange Shield, Orchestra, Puppets, Outers, Senior Play, Social Studies, Spanish, Stage Hands, Swimming, Tusitala, Varsity, Verse Speaking.

Athletics — those who gave their all, page one hundred and thirty-five through one hundred and fifty and then features and those who made it possible . . . our friends, the advertisers.

PAUL E. ELICKER
Principal

MR. PAUL EDGAR ELICKER has been in Newton High School since 1923, when he entered as a teacher of Mathematics. In 1924, he was placed in charge of attendance; promoted to assistant-principal in 1927, he became principal in 1932. Previous to entering our school he was a member of the staffs of several schools in New York and New Jersey. He has received the degree of A.M., from Columbia University, and that of Ed.M. from Harvard.

During his term as principal the Music Department has been enlarged and renovated. Also, while incumbent, he has seen the founding of the Industrial Arts Department, the development of the Athletics program and completion of the Athletic Field, the establishment of the new schedule, including "S" period, and the completion of the new Social Room for the school.

Few students realize that our principal is a national figure in the world of education. At present, besides being listed in "Who's Who In Education" and "Leaders in Education," he is President of the National Association of Secondary School Principals, a member of the National Committee on Research in Secondary Education, a consultant on President Roosevelt's Advisory Committee on Education, a member of the National Council of the National Honor Society, and has recently been appointed a member for the World Congress of Education.

Some of his past achievements include, lecturer in Boston University Graduate School of Education and examiner in Mathematics and New England Representative for secondary schools for the College Entrance Examination Board. During 1936–1937 he traveled in twenty-two states, studying schools for the National Survey of Secondary Schools of the American Council on Education.

At present he is a member of the following educational clubs: Harvard Teachers' Association, National Educational Association, National Association of Secondary School Principals, Massachusetts Schoolmasters' Club, Massachusetts Principals' Association, Friday Evening Club, Jesse B. Davis Club, Phi Delta Kappa, Harvard Graduate School of Education, and the Quinteped Club.

Thus it can easily be seen that Newton High should justly be proud of its principal, not only for his fine accomplishments here at school, but also for his nation-wide activities and renown.

Mr. Raymond A. Green first came to our school in 1923 as a teacher in Social Studies. He had previously had teaching experience in schools in Rhode Island, Pennsylvania, etc. In 1929–1930 he spent a year in Germany studying the German educational system.

He was born in Pennsylvania and has received the degrees of A.B. and M.A. from Mullenberg and Columbia Colleges where he was a four-letter man. He has also studied at Harvard and even at Leiden University in Holland. He was commissioned in the army during the war. He has traveled extensively in Europe.

RAYMOND A. GREEN
Assistant Principal

FACULTY

THE magnitude of Newton High School requires a large faculty; at present this numbers one hundred and twelve teachers, of whom thirty-eight are men. Nearly all of these have home rooms to supervise.

The faculty is divided into eleven departments which are as follows: Business Education, Science, Home Economics, Social Studies, Latin, Mathematics, French, Guidance, Music, English, and Physical Education. Each department has its own head to supervise its work and attend to its requirements. The heads of these departments are, respectively, Mr. Maynard Maxim, Mr. Charles B. Harrington, Miss Jeannie B. Kenrick, Mr. Horace Kidger, Dr. Land, Mr. Charles H. Mergendahl, Miss Gertrude E. Myles, Miss Cora E. Riley, Mr. Haydn M. Morgan, Mr. Samuel Thurber, and Mrs. Grace Kuntz and Mr. F. Ewing Wilson.

The Business Education Department lists on its staff: Mr. Carl P. Birmingham, who is also business manager of *The Newtonite*, Miss A. Hortense Church, Miss Gladys A. Cunningham, Miss Mildred Hood, Mr. Frederick K. Hussey, Mrs. Helen P. Johnston, Miss Marion B. McGuire, adviser to the Commercial Club, Mrs. Edith B. Newcomb, adviser of the Knitting Club, Mr. Andrew W. Steinhope, in charge of building two, Miss Alma A. Thomas, Miss Ruth M. Twiss, Mr. William L. Winston, supervisor of one of the bands, and Miss Hazel White, the school bursar.

The Science Department is composed of Mr. Richard P. Boyer, adviser to the Radio Club, Miss Alice H. Burton, Miss Katherine Curtis, Mr. John C. Hall, adviser to the Chemistry Club, Mr. Arthur G. Hildreth, Miss Anna H. Kennedy, the Nature Club's adviser, Mr. Ernest V. Knapman, Miss Frances V. Lund, Miss Elizabeth L. Mayo, Miss Eleanor B. Richmond, Mr. Floyd E. Somerville, adviser to the Science Activities Club, and Mrs. Helen R. Swezey.

The Home Economics Department numbers in its ranks Miss Alice A. Alden, and Miss Gladys F.

Davis, advisers to the Home Economics Club, Miss Catherine A. Murray, Miss Mary C. Owens, Miss Maude M. Shippee, and Miss Charlotte M. Simon, the school nurse.

The Department of Social Studies includes the following: Mr. Herbert A. Clark, adviser to the Social Studies Club, Mr. Charles R. Consodine, Mr. Howard L. Ferguson, Mr. Francis J. Foster, in charge of building one, Miss Ruth E. Hoehle, Mr. Frederick O. Holmes, sponsor of the Boys' Debating Club, Mr. C. Evan Johnson, Mr. Lucius P. Jones, Mr. Daniel F. Koughan, Mr. Forrest F. Paige, Miss Margaret South, Senior Class adviser, Mr. Daniel P. A. Willard, adviser for the Cavalry and Aviation Clubs and for the Ski Team, Mr. Sterling L. Williams, adviser for The *Newtonian*, and Mr. Beverly L. E. Wilson.

Miss Beatrice Bates, Miss Madalene Brackett, Mr. Donald G. Enoch, coach of the famous track team, Mr. Russell A. Fitz, Mr. Charles W. Peterson, who manages the stage committee, Miss Cora W. Rogers, Mr. Walter M. Taylor, executive-secretary of the Newton Forum, and Mr. Thomas G. Walters are our mathematics teachers.

The English Department's members are Mrs. Blanch L. Bemis, Mr. Lamoine E. Boyle, Mr. T. Jerome Cutting, Miss Caroline M. Doonan, adviser to the *Orange Book*, Miss Irene M. Haworth, coach for the Senior Play, Miss Anne L. Leathers, Miss Helen B. Lee, supervisor of the Microphone Club, Miss Helen E. Nute, in charge of Tusitala Club, Miss E. Louise Richardson, adviser of the English Club, Miss Edith M. Rideout, adviser of the National Honor Society, Mr. B. Floyd Rinker, Miss Gertrude L. Robinson, Miss Flora M. Smith, Miss Jessie A. Southard, in charge of the Verse-Speaking Choir, Miss Frances Thumin, adviser of Alpha Beta, Miss Louise Wetherbee, adviser of the Drama Club, and Mr. Lester E. Williams, in charge of *The Newtonite*.

The other departments are equally notable, many of the teachers are coaches to some team or organization, while others take part in civic life.

"Around School"

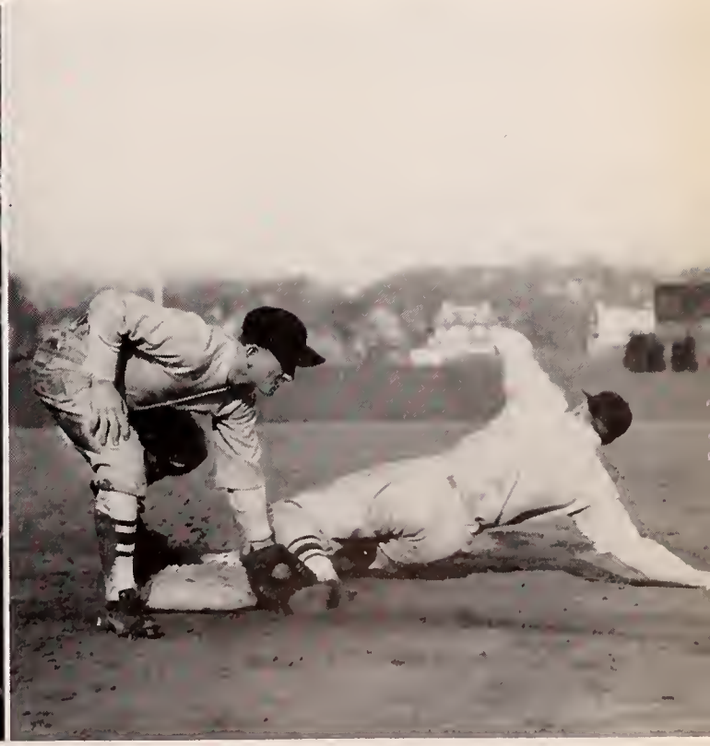

To you, oh Seniors, do we dedicate
These pages as you hasten through the gate
That opens on the world. Go with our blessing!
To Sophomores and Juniors, forward pressing,
The gate is closed. Bromidically we croon:
"Not yet, oh callow Youth! Not yet but soon!"

CLASSES

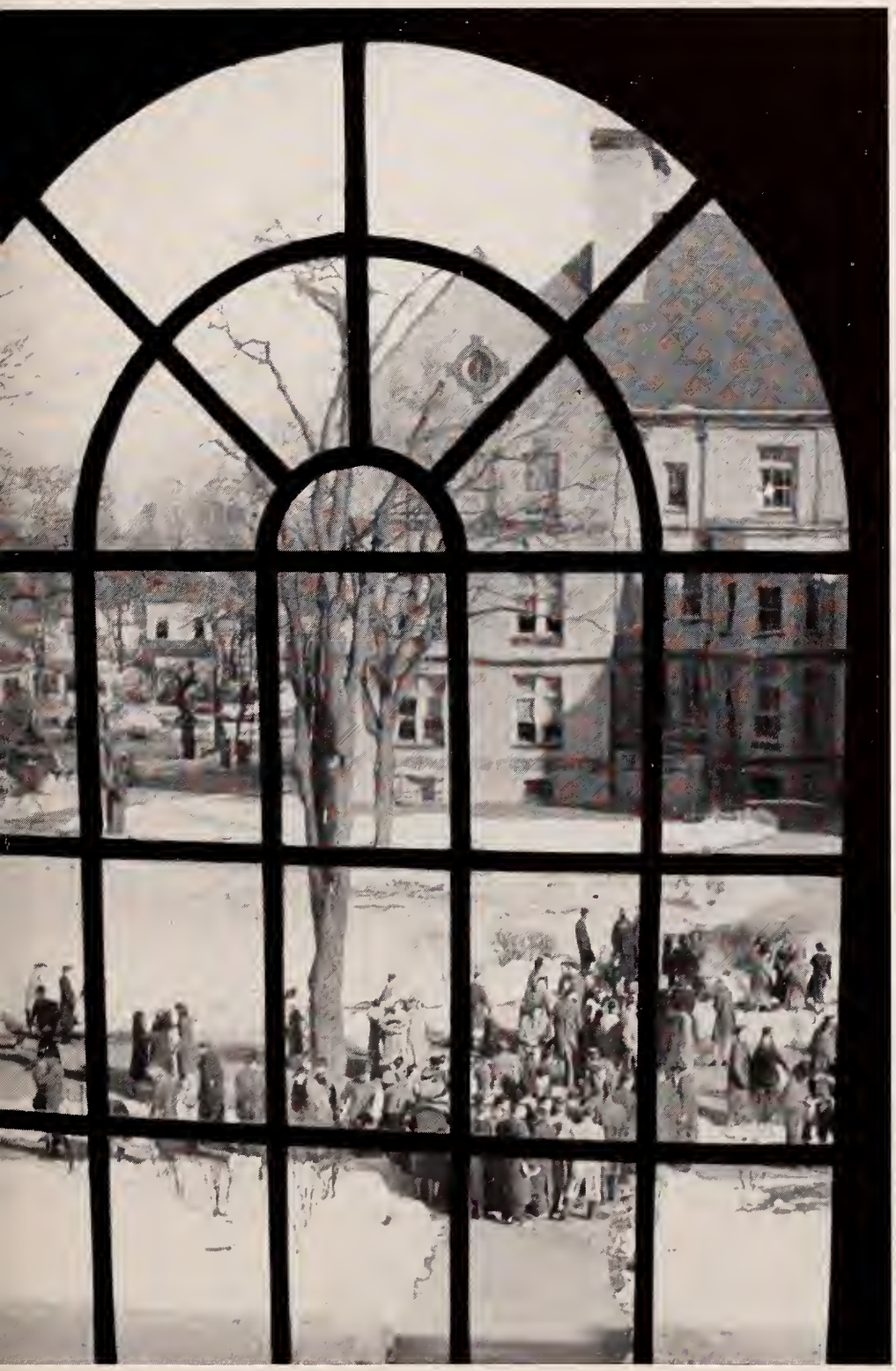

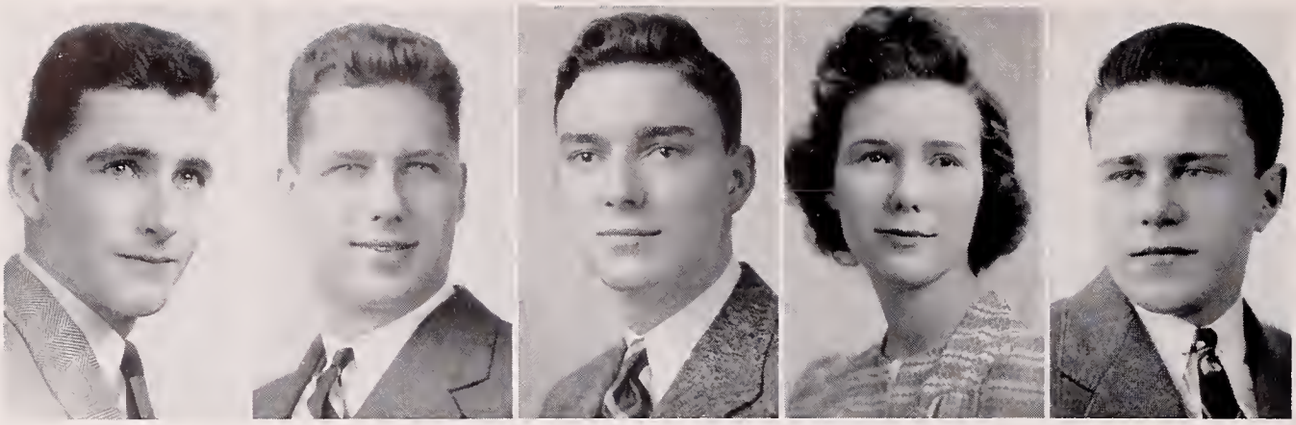

SENIOR CLASS OFFICERS

THOMAS BURKHARD
President

WILLIAM BABB
First Vice-President

HERBERT PACKARD
Second Vice-President

BARBARA BEYER
Secretary

HERBERT BERNARD
Treasurer

THE YEAR IN REVIEW

September 12 — Back again in flesh, if not otherwise.

September 19 — First Senior Assembly. Starting the year with a bang?

October 5 — Legislature meets for the first time under Bill Babb. Beginning of Imrie-Hall debates.

October 25 — Barbara Beyer and Frank Houghton chosen editors-in-chief of *Newtonian* and *Newtonite*.

November 24 — Brookline shelved. What, again?

December 7 — Parents' Night. They found out the bad news.

January 13–14 — "Tovarich" co-starring Dawn Eaton and Felix Rogers.

January 28 — Don Enoch's boys crash through to win State Meet.

February 10 — Betty Dasey takes Prize-Speaking laurels.

March 10–11 — "Pride and Prejudice." Mostly pride!

April 28 — Senior Prom. "A good time was had by all."

May 20 — Senior Night. Local boys and girls make good.

June 2–3 — "Pirates of Penzance." First of its kind and a success.

June 10 — Graduation. Well, we made it.

SENIOR EXECUTIVE COUNCIL

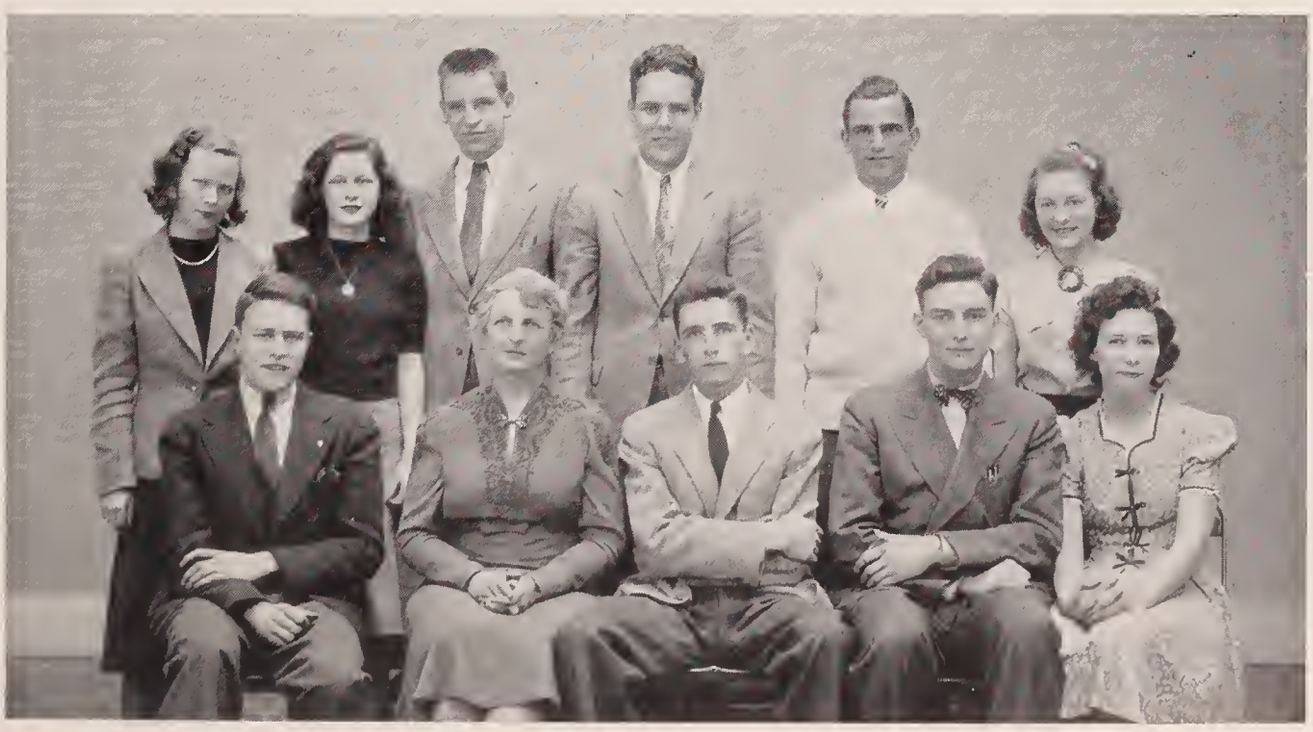

Newtonian

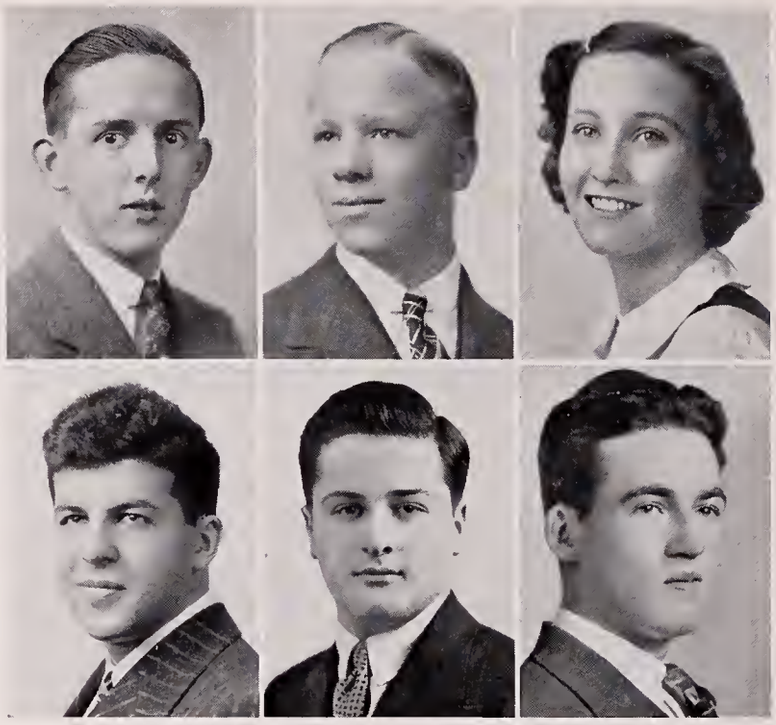

DONALD WEARE ABBOTT
5 Hosmer Circle, West Newton
Happy, Abbey; Certificate; Deering High, Portland; Bowdoin; Varsity Basketball, 2, 3, 4; Captain, 4.

JOSEPH THOMAS ADUKEWICH
16 William St., Newton Upper Falls
Whitey, Duke, Peanuts; Academic; Weeks; Science Activities Club, 4.

DOROTHY MARY AHERN
1401 Washington St., West Newton
Dotty, Dot; Academic; Warren; Teachers' College; Chorus, 2, 3, 4; Outdoor Concert, 2, 3; Midwinter Concert, 2, 3.

SUMNER GEORGE ALBION
789 Commonwealth Ave., Newton Centre
Language; F. U. Thompson; Dorchester High.

RUSSELL LOUIS ALBERTS
21 Albion St., Newton Centre
Russ; Certificate; Weeks; Yale or Brown; Nature Club, 2, 4, Vice-President, 4.

CARL WILLIAM ALFREDSON
43 North St., Newton Centre
Al; Academic; Weeks; Yale; Baseball; Football.

BETTY CATHERINE ALLEN
20 Rotherwood Rd., Newton Centre
Bette, Sister J., Peter; Language; Weeks; Edgewood Park, New York; Basketball, 2, 3; Chorus, 3; Tennis, 2.

ARTHUR GRENFELL ALLEN
3 Forest St., Newton Highlands
Gren; Business; Weeks; Home Room Manager, 4; Senior Play Committee, Chairman of Ushers; Social Studies Club, Program Committee, 4; Newtonite Literary Agent, 4; National Honor Society, 4.

JOSEPH ALPERT
17 Cochituate Rd., Newton Highlands
Joe, Al; Language; Weeks; Yale; Cavalry Club; Baseball, Jr. Varsity.

KATHERINE MARILYN ANDERSEN
52 Rockledge Rd., Newton Highlands
Taffy; Language; Weeks; Wellesley; Newtonite, 3, 4, Editor Editorial Staff, 4; Assistant Editor-in-Chief of Newtonian; National Honor Society, 3, 4; Basketball, Honorary Varsity, 3, 4; Athletic Board Secretary, 4; Tusitala, 4.

CLARENCE VICTOR ANDERSON
1206 Chestnut St., Newton Upper Falls
Andy, Zeke, Sonny, Blondie; Business; Weeks; Track, 4; Football; Cavalry Club, 4; Varsity Baseball Manager.

BARBARA ANDREWS
83 Page Rd., Newtonville
Barb, Andy; Certificate; Watertown High; Boston University.

Nineteen Thirty-nine

THOMAS ELLIOTT ANDREWS
244 Ward St., Newton Centre
Andy; Language; Weeks; Harvard; Tusitala, 2, 3, 4.

SAMUEL TARSHIS ANSELL
142 Warren St., Newton Centre
Sam, Sammy, Eddie Fields; Language; Weeks; Harvard; Newtonian Features, 4; Newtonite Features, 4; Social Studies Club, 4.

JANE SEELY ANSLEY
174 Auburn St., Auburndale
Janie; Academic; Warren; Penn Hall; Home Room Manager; Girls' Vice-President of Associates, 4; Legislature, 4.

DOMINIC ANTHONY ANTONELLIS
151 Adams St., Newton
Dom, Squash; Business; Day; Football, 4.

JOSEPH LAWRENCE ANTONELLIS
192 Adams St., Newton
Joe; Business; Day; Intermediate football.

BERNICE BARBARA APPLEBAUM
14 Chamberlain Rd., Newton
Becke, Pug, Boato; Certificate; Girls' Latin; Bigelow; Jackson.

ELIZABETH ARMSTRONG
222 Grove St., Auburndale
Betty; Academic; Warren; Laselle; Tennis Team; Ping-pong team; Workshop.

DONALD ASHTON
29 William St., West Newton
Don; Mathematics; Warren; Radio Club, 2, 3, 4; Radio Club President, 4.

MYRON HERSH ARONOVITZ
14 Nottingham St., Newton Centre
Mike; Academic; Weeks.

EDWARD JOHN AYVAZIAN
89 Waltham St., West Newton
Ed; Business; Warren; B. U. Business Administration; National Honor Society, 4.

HAVEN CHESTER BABB, JR.
68 Maple St., Newton
Certificate; Fox Meadow School, Scarsdale, New York; Legislature, 4; Orange Shield; Puppet Club.

WILLIAM BABB
68 Maple St., Newton
Bill; Academic; Fox Meadow School, Scarsdale, New York; General Motors Institute of Technology; Forum; Legislature, 4, President of Associates, 4; Vice-President Class, 4; Executive Council; Civics Board.

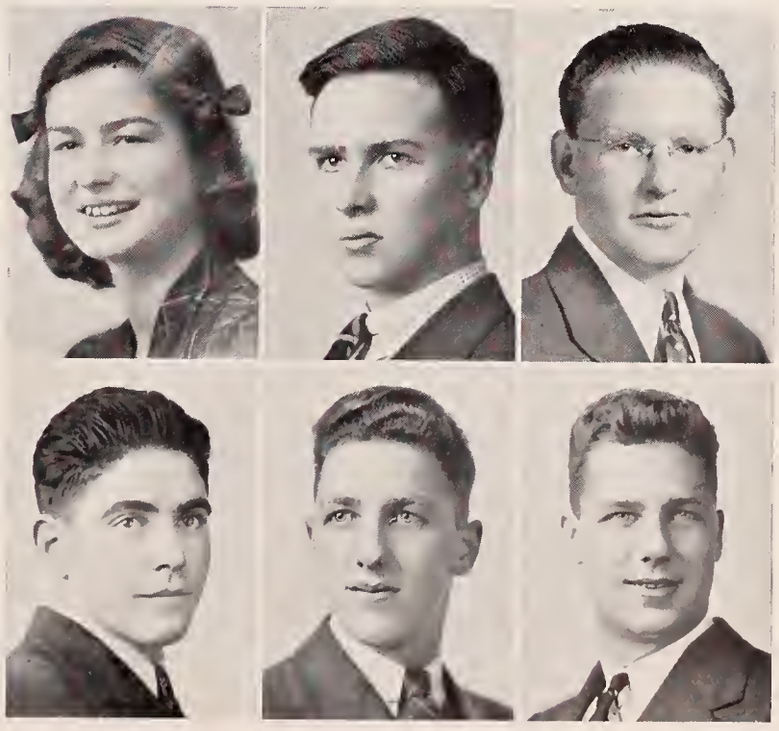

Newtonian

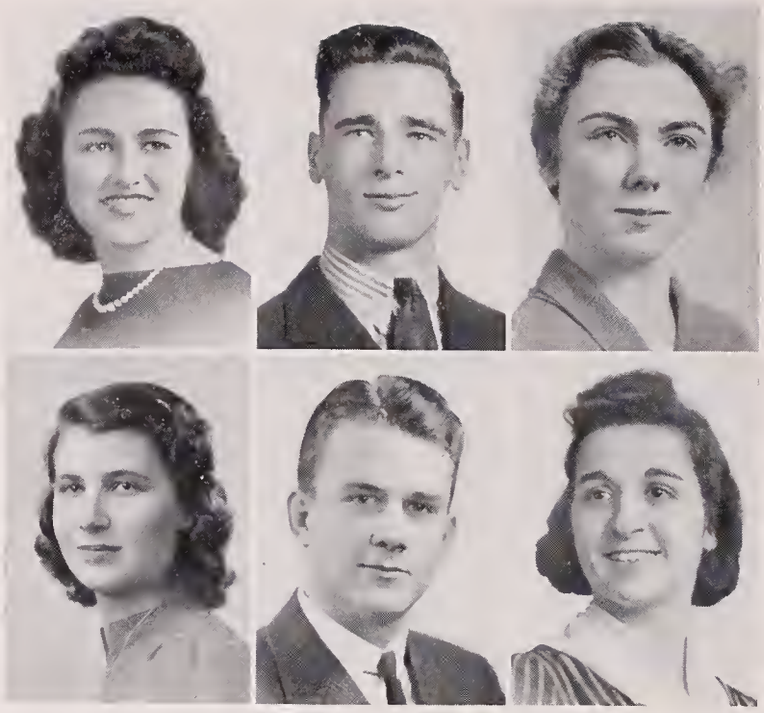

CATHERINE AGNES BAGLEY
151 Edinboro St., Newtonville
Kay; Academic; Day.

DAVID JOSEPH BAGLEY
151 Edinboro St., Newtonville
Da Da, Dave; Business; Day; Football, Junior Varsity, Intermediate.

JEANNETTE FLORENCE BAKER
124 Brackett Rd., Newton
Jenny, Janet; Certificate; Bigelow; Lesley School; Orchestra, 4; English Club, Treasurer's Committee, 4.

MURIEL JOYCE BAKER
606 Centre St., Newton
Academic; Bigelow; Secretarial School; Drama Club Workshop, 2; Archery, 2; Hockey, 2, 3; Outing Club, 3, 4; English Club, 4; National Honor Society, 4.

WILLIAM HENRY BAKER
686 Centre St., Newton
Bill, Will; Language; Bigelow; Harvard; Neophytes; Math Club, 3, 4; Drama Club, 3, 4; Usher at Drama Club Play, 4; Chairman Senior Business Committee; Tennis; Home Room Manager, 3, Hockey, 3.

THERESA DOROTHY BALDASARO
21 Avon Pl., Newton
Terry; Academic; Bigelow; Forsyth Dental School.

PAULINE ELIZABETH BANNON
50 Murray Rd., West Newton
Paul, Polly; Flash; Office Training; Warren.

ELIZABETH HELEN BANTA
241 Tremont St., Newton
Betty, Chic; Office Training; Park Ridge High; Katherine Gibbs; English Club, 4; Knitting Club.

PHILIP JOSEPH BARNICLE
21 Milton Ave., West Newton
Phil, Barnie; Business; Warren.

MARY ELIZABETH BARRY
256 Webster St., Auburndale
Betty; Academic; Warren; Wilfred Academy.

GERALDINE ANNE BASLER
14 Oxford Rd., Newton Centre
Jerrie, Sister J., Peter; Academic; Weeks; Tennis; Basketball; Hockey.

MARGUERITE FRANCES BATTISTA
11 Murphy St., Newtonville
Margie; Office Training; Day.

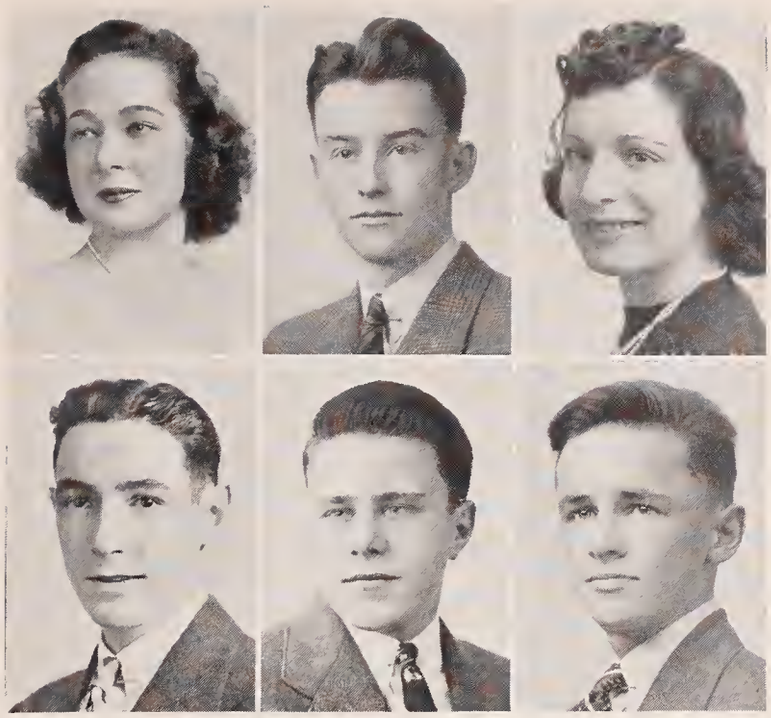

Nineteen Thirty-nine

PHYLLIS JANE BAYBUTT
74 Erie Ave., Newton Highlands
Phyl, Phiddie; Certificate; Weeks; Simmons; English Club; Knitting Club; Ping-pong.

JOHN HAROLD BECHTEL
35 Bradford Rd., Newton Highland;
Jack, Red, Beck; Certificate; Weeks; University of Maine; Intermediate Hockey; Intermediate Football.

ANNETTE BELSANTI
24 Emerald St., Newton
Nettie; Office Training; Day.

PAUL RUSSELL BERGEN
119 Waltham St., West Newton
Russ, Bo; Business; Warren; Bentley School of Accounting.

HERBERT FRANCIS BERNARD
26 Cedar St., Newton Centre
Herby; Certificate; Weeks; Cornell; Class Treasurer, 2, 3, 4; Orange Shield, 2, 3, 4; Lunchroom Squad, 3; Chairman Civics Board, 4; Executive Council, 4; National Honor Society, 4; Legislature, 4, Alternate, 2, 3.

MARTIN LENNON BERTSCH
32 Newell Rd., Auburndale
Language; Warren; Harvard; Band, 2, 3, 4; Honor Roll, 2.

BARBARA BEYER
716 Commonwealth Ave., Newton Centre
Barby, Bee; Language; Weeks; Smith; Editor-in-Chief of Newtonian; Class Secretary, 4; Junior Forum, 4; Tusitala, 2, 4; Newtonite Editorial Staff, 4; Athletic Board, 4; National Honor Society, 3, 4; Orange Shield, 4.

LUCY FRANCES BIBBO
107 Pearl St., Newton
Lucy; Office Training; Bigelow; Day; Honor Roll, 2, 4; Girls' Chorus, 4.

MARY ROSE BIGGIERI
30 Beech St., Newton
Office Training; Day; Burdett Business College.

DELBERT RAYMOND BLACK
1480 Center St., Newton Centre
Del; Language; Weeks; Harvard; Boys' Debating; Social Studies Club.

MARION LOUISE BLACK
1318 Walnut St., Newton Highlands
Blackie; Language; Weeks; Wheaton; English Club, 3, 4; Library Club, 4; Swimming Club, 4; Home Room Newtonian Manager, 3; Newtonian.

THELMA SUZANNE BLACKEY
54 Wendermere Rd., Auburndale
Sue, Susie, Susan; Academic; Warren; Junior College; Assistant Home Room Manager, 4; Alternate to Legislature, 4.

Newtonian

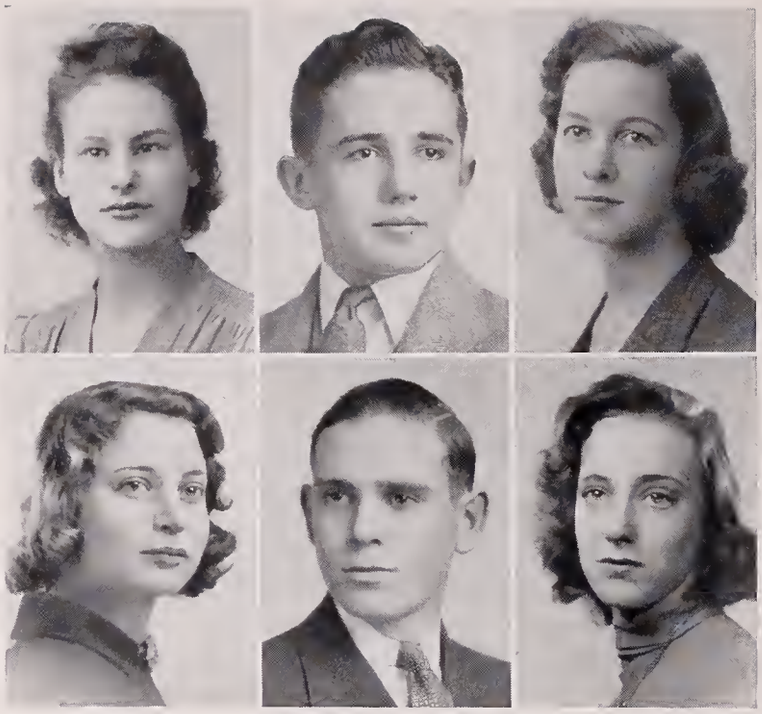

NANCY BLAKE

53 Marshall St., Newton Centre

Blakie, Junior; Academic; Warren; Fine Arts School; Glee Club, 2, 3, 4; Neophytes; Cavalry Club, 4; Drama Club, 3, 4; Social Studies Club, 4.

ALEXANDER RUSSELL BOLLING, JR.

1886 Beacon St., Waban

Bud; Mathematics; Leilehua, Hawaii; West Point; Track.

ELEANOR MARGUERITE BORDEN

94 Day St., Waban

Ellie; Certificate; Warren; Mt. Holyoke; Gym Meet, 2; Soccer, 2; Tennis Tournament, 2, 3; Cavalry Club, 4; Basketball, 2.

FLORENCE JEANNETTE BOVE

73 Clinton St., Newton

Florrie; Academic; Day; Newton Hospital School for Nurses; Home Economics Club, 4; Honor Roll, 2, 3, 4; Basketball, 2; National Honor Society, 4.

LEROY CHARLES BOWER

33 Pearl St., Newton

Roy; Certificate; Day; Northeastern.

SHIRLEY LUCILLE BOWMAN

88 Paulson Rd., Waban

Sissy; Academic; Thompson, Dorchester.

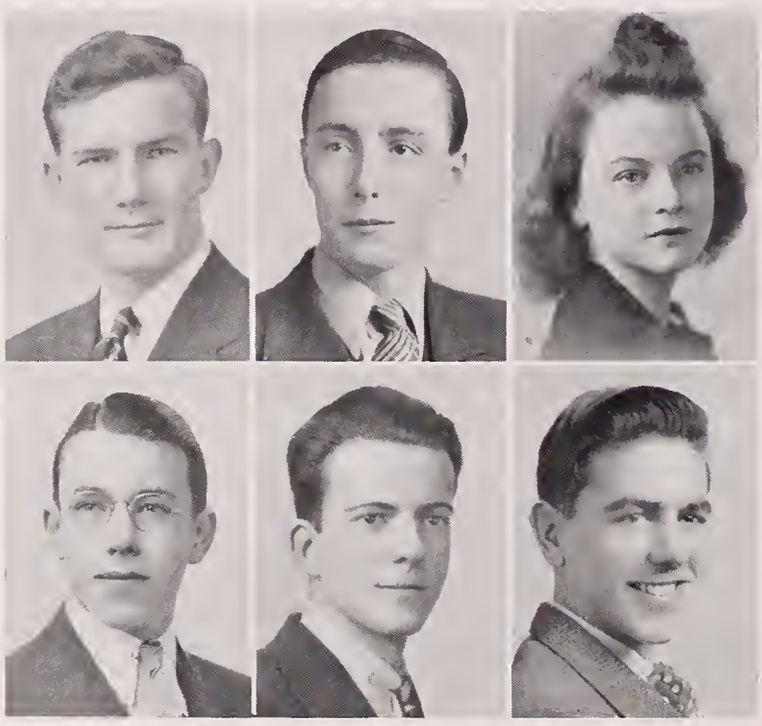

JOHN JOSEPH BOYCE

23 Webster St., West Newton

Deacon; Business; Bentley's.

ARTHUR EUGENE BOYER

174 Webster St., West Newton

Genie, Shark, Champ; Office Training; Warren; Business College; Home Room Manager, 4; Social Studies Club, 4.

SHIRLEY MAY BRACKETT

151 Ridge Ave., Newton Centre

Shirls, Shirtsie; Academic; Weeks; Vesper-George Art School; Tennis, 2; Hockey, 2; Basketball, 3; Chorus, 3, 4; German Club, 3.

JOSEPH WATERHOUSE BRADFORD

24 Bowdoin St., Newton Highlands

Joe, Brad; Business; Weeks; Aircraft School; Aviation Club, 2, 3, 4; Intermediate Hockey, 3.

JAMES EDWARD BRADY

18 Putnam St., West Newton

Jim, Diamond Jim, Shamus; Academic; Warren; Eastern Radio Institution; Cavalry Club, 2; Aviation Club, 2.

LAURENCE HUBERT BRAMHALL

14 Derby St., West Newton

Bram, Larry; Academic; Lexington High; Northeastern; Chemistry Club; Track Team; Gym Team.

Nineteen Thirty-nine

ROBERT JAMES BREEN
17 Jackson Ter., Newton
Bob, Buddy; Business.

ARLINE FRANCES BREWER
11 Parsons St., West Newton
Honey; Office Training; Warren; Business; Radio Club, 3; Orange Shield, 2; Commercial Club, 2.

FRANCES RUTH BREZNER
44 Mandalay Rd., Newton Centre
Fran; Language; Weeks; Wellesley; National Honor Society, 3, 4; Lunchroom Official, 4; Honor Roll, 2, 3, 4.

MIRIAM FALL BRIGHTMAN
42 Braeland Ave., Newton Centre
Mimmy; Language; Weeks; Bates; Gym Meet, 2; German Club 2; Vice-President, 3; President, 4; Honor Roll, 2, 3, 4; National Honor Society, 3, 4; Girls' Chorus, 4.

WILLIAM ANDREW BRITTAIN
39 Clark St., Newton Highlands
Bill, Willie; Certificate; Weeks; University of Virginia; Aviation Club, 2.

DONALD SARGENT BROCK
222 Lowell Ave., Newtonville
Don, Switch; Academic; Thomas A. Edison; Business School; Home Room Manager, 2; Intermediate Football, 3; Varsity Football, 4; Band, 2, 3; Orchestra, 2, 3, 4; Stage Committee, 3.

BURTON ALLEN BROMFIELD
56 Evelyn Rd., Waban
Burt, Shad, Ismall; Mathematics; Boston Latin; Prep School; M. I. T.

BETTY JETTINE BROWN
164 Cotton St., Newton
Bet; Academic; Weeks; Secretarial School, Social Studies Club, 4.

CAROLYN VARNEY BROWN
38 Bowdoin St., Newton Highlands
Carol, Callis; Academic; Sharon Junior; Massachusetts School of Art.

ROBERT WELLS BROWN
360 Central St., Auburndale
Brownie; Language; Warren; Yale; Senior Play; Home Room Manager, 4.

RUTH ALLAN BRYANT
62 Park Lane, Newton Centre
Ruthie, Rutch; Academic; Weeks; Leland Powers; Neophytes.

SUSAN BRYANT
27 Knowles St., Newton Centre
Sue, Susie-O; Academic; Weeks; Westbrook; English Club, 4; Swimming Club, 4; Gym Meet, 2.

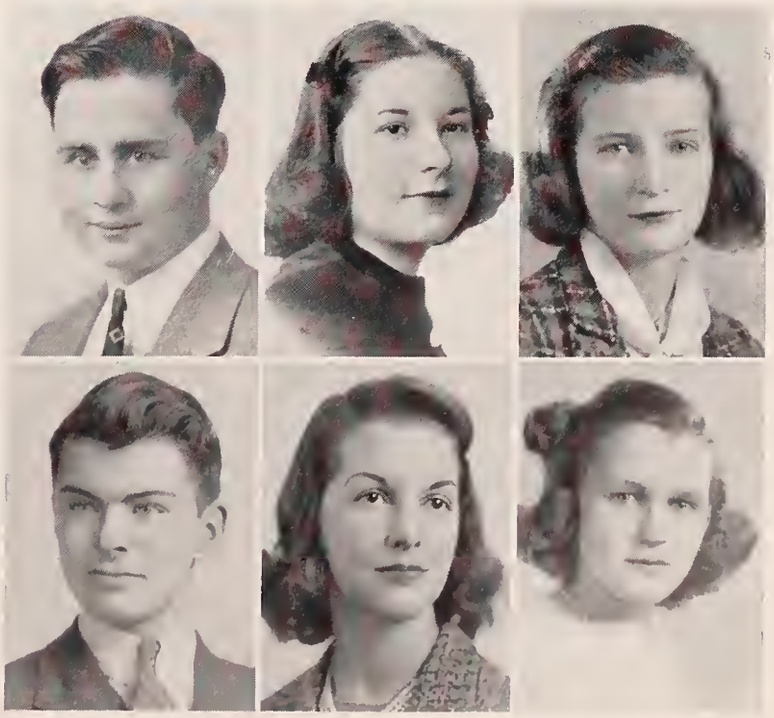

Newtonian

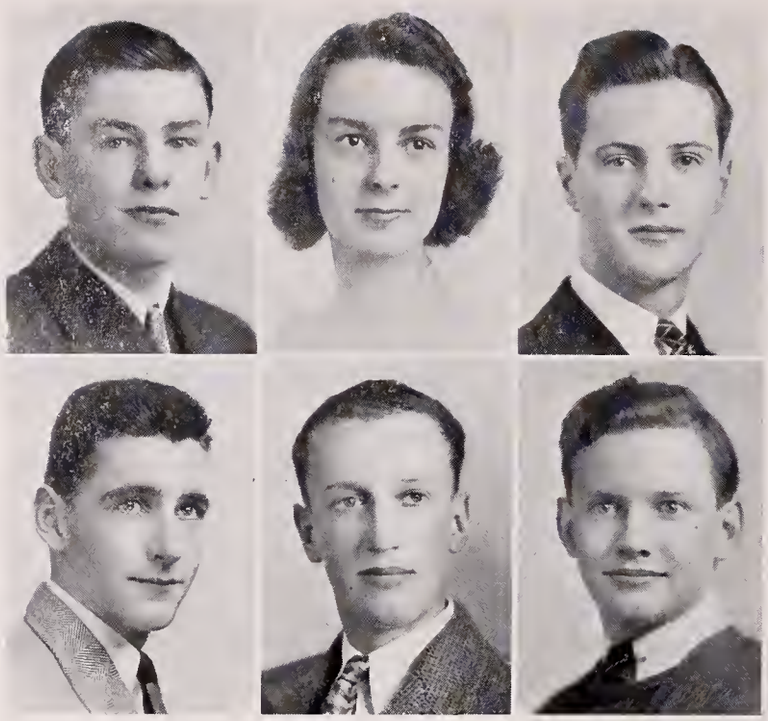

HOWARD COOLIDGE BURGESS
47 Carleton St., Newton
Howie; Academic; Bigelow; Northeastern.

NATALIE ROAKES BURKE
384 Newtonville Ave., Newtonville
Nattie, Dimples; Certificate; Day; Monticello Junior College, Simmons; Band, 2, 3; Archery, 4; English Club, 4; National Honor Society, 4.

ROBERT SEAVERNS BURKHARDT
81 Church St., Newton
Bob, Burk; Business; Day; Band, 2, 3, 4; Orchestra, 4; Camera Club, 2.

THOMAS BURKHARD
1376 Walnut St., Newton Highlands
Tom, "T", "P. A. D."; Certificate; Weeks; Colgate, Dartmouth, Harvard; President of Class, 2, 3, 4; Legislature, 2, 3; Orange Shield, 2, 4; Varsity Baseball, 4; Orange Book, 3; Home Room Manager, 2; Lunchroom Squad, 3.

GILBERT COMYN BURNS, JR.
28 Daniel St., Newton Centre
Gil; Mathematics; Weeks; M. I. T.; Junior Varsity Baseball, 2, 3; Aviation Club, 2, 3; Math Club, 4; National Honor Society, 4.

HOWARD IRWIN BURNS
72 Ellis St., Newton Upper Falls
Howie; Business; Weeks.

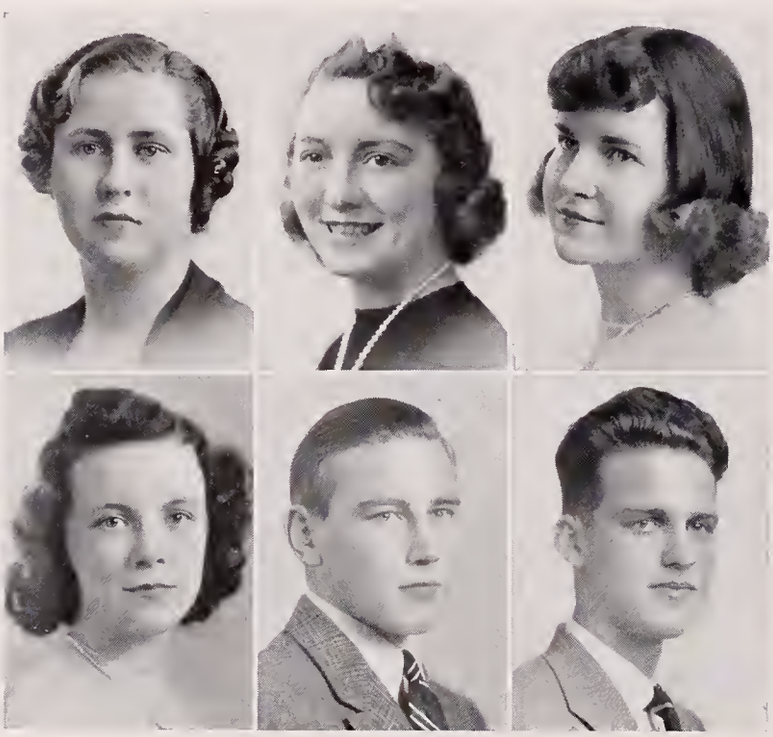

MARY ELIZABETH BURNS
192 Elliot St., Newton Upper Falls
Academic; Weeks; Hospital; Home Economics Club, President, 4.

FLORENCE BUTCHART
335 Elliot St., Newton Upper Falls
Butch, Scottie, Florie; Office Training; Weeks; Burdett Business School; Executive Council, 4; Senior Play; Hockey Team, 2; Commercial Club, 4; Camera Club, 2; Board of Finance; Committee of "88," National Honor Society, 4.

ANNE CADY
118 Upland Rd., Waban
Certificate; Warren; Arlington Hall; Home Room Manager, 2, 3; Clerk of Associates, 4; Executive Committee, 3; Social Studies Club, 4; Basketball, 2, 3; Legislature, 2, 3; Executive Council, 4; Senior Play Costume Committee.

MARGARET BARBARA CADY
18 Hale St., Newton Upper Falls
Buba, Flosie; Office Training; Weeks; Katherine Gibbs; Commercial Club, 3, 4; Soccer Team, 3; Honor Roll, 2; Gym Meet, 2.

WILLIAM JOHN CAIN
246 Plymouth Rd., Newton Highlands
Bill; Mathematics; Weeks; M. I. T.; Junior Varsity Baseball, 2, 3; Math Club, 4; Chemistry Club, 4; National Honor Society, 4.

JOHN CURTIS CALBERG
33 Goddard St., Newton Highlands
Swede; Academic; Weeks; Wentworth; President of Science Activities Club, 4; Committee of "88."

Nineteen Thirty-nine

FRANCIS J. CALLAHAN
25 Shornecliffe Rd., Newton
Cal, Feets, Lefty; Academic; Bigelow; Duke; Junior Varsity Football, 2; Basketball Varsity, 2, 3; Baseball Varsity, 2, 3, 4; Legislature Alternate, 2; Varsity Club, 4; Social Studies Club, 3.

MARIAN CATHERINE CALLAN
11 Ricker Rd., Newton
Cal; Office Training; St. Mary's, Cambridge; Commercial Club, 4; Newtonite Business Staff, 4.

GERARD JOSEPH CALLANAN
197 Tremont St., Newton
Gerry; Language; Bigelow; Harvard; Junior Varsity Football, 2; Baseball, Junior Varsity, 2, Varsity, 3, 4; Orange Shield, 2, 3, 4; Home Room Manager, 4; Math Club, 3.

CHRISTINE CATHERINE CAMERON
14 Waban Hill Rd., Chestnut Hill
Language; Weeks; Dalhousie University, Halifax, Nova Scotia; Nature Club, 4; Senior Play Candy Committee.

ELIZABETH JOSEPHINE CAMERON
856 Watertown St., West Newton
Bet; Academic; North Quincy High; Notre Dame Business School.

REBA REED CAMPBELL
274 Auburndale Ave., Auburndale
Cam; Academic; Warren; Junior College; Cavalry Club, 4; Social Studies Club, 4; Newtonian Copy Editor; Newtonite, 3, 4, Copy Editor, 4; "Midsummer Night's Dream."

WILLIAM MOLYNEUX CANNEY
239 Auburn St., Auburndale
Bill; Academic; Provincetown High.

MARGARET REGINA CANTY
211 Grove St., Auburndale
Peggy; Academic; Warren; Katherine Gibbs; Camera Club, 4; Alpha Beta; Outdoor Concert; Social Studies Club, 4.

RICHARD ALFRED CAPPELLO
51 Oak Ave., West Newton
Dick, Cap, Cappy; Business; Warren.

FLORENCE ADELINE CAPOBIANCO
92 Thurston Rd., Newton Upper Falls
Cap, Cappy; Office Training; Weeks; Boston University; Alpha Beta; Varsity Hockey, 3, 4; Camera Club, 2; Commercial Club, 3, 4; Outing Club, 4.

JOHN STEADMAN CARDER
64 Eliot Ave., West Newton
Jack; Certificate; Warren; Hebron, Tufts; Varsity Hockey, 2, 3, 4; Junior Varsity Football, 2; Tennis, 2,3, 4.

RICHARD GUNNAR CARLSON
21 Parker Ave., Newton Centre
Dick, Swede, Squarehead; Business; Weeks.

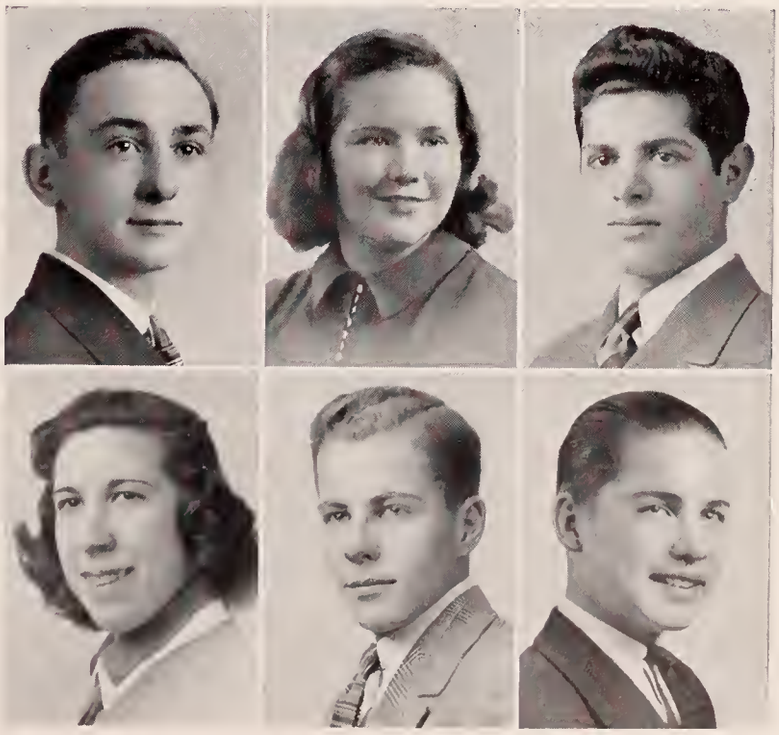

Newtonian

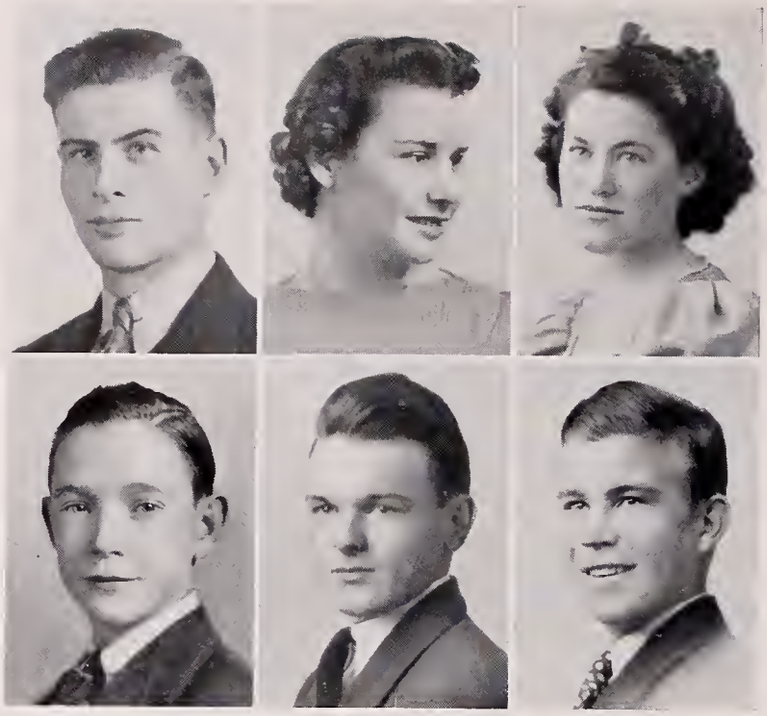

JOHN JAMES CARMODY
152 Harvard St., Newtonville
Business; Bigelow; Home Room Manager, 2, Assistant, 3.

EVELYN ANN CARROLL
18 Colonial Ave., Newtonville
Evvy; Office Training; Day; Commercial Club, 2, 3, 4; Chorus, 3; Outdoor Concert, 3; Mid-winter Concert, 3.

EVELYN LOUISE CARROLL
17 Meredith Ave., Newton Highlands
Popsie; Language; Weeks; Radcliffe; Alpha Beta; Newtonite, 2, 3; Ping-Pong, 2; Archery, 2; Swimming Club, 2; "Midsummer Night's Dream;" English Club, 3; Newtonian.

JAMES FRANCIS CARROLL
8 Exmoor Rd., Newton Centre
Lucky; Business; Weeks; Prep School.

PAUL FRANCIS CARROLL
170 Cherry St., West Newton
Flash; Academic; Warren.

GEORGE DONALD CARSON
302 Langley Rd., Newton Centre
Kite; Business; Weeks.

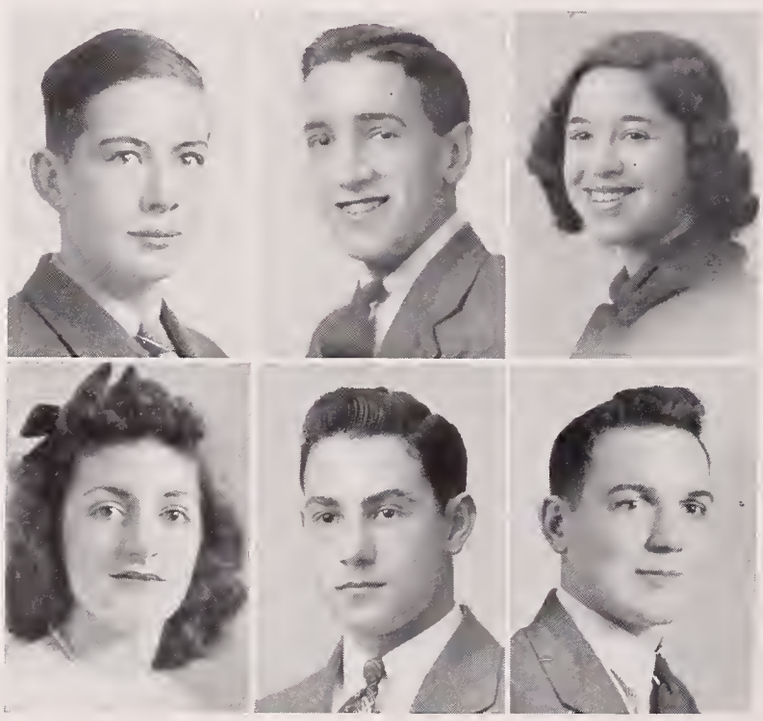

RICHARD LESTON CARTER
14 Roslyn Rd., Waban
Dick; Mathematics; Warren; M. I. T.; Math Club, 4; Chemistry Club, 4; Senior Play.

JAMES RICHARD CARUSO
26 Beecher Pl., Newton Centre
Moe; Academic; Weeks.

MARY BARBARA CARUSO
3 Thomas St., West Newton
Office Training; Warren.

ROSE CATHERINE CARUSO
368 Langley Rd., Newton Centre
Mazzie, Peaches; Office Training; Weeks; Katherine Gibbs; Gym Meet, 2; Chorus, 2, 3; Mid-winter Concert; Commercial Club, 3, 4; Camera Club, 3; "Midsummer Night's Dream;" Honor Roll, 2.

SANTO FRANCIS CARUSO
318 River St., West Newton
Sam, Santy; Certificate; Warren; Bentley's; Boys' Glee Club, 2; Outdoor Concert, 2, 3, 4; Chorus, 2, 3, 4; Mixed Glee Club, 3; Math Club, 3, 4; Lunchroom Squad, 3, 4; National Honor Society, 4.

GINO PETER CASTOLDI
13 Ryan Court, West Newton
Spark Plug, Star, Peter; Academic; Warren; Boston University; Varsity Football, 2, 3, 4; Manager of Basketball Team, 2, 3; Varsity Club, 2, 3, 4; Lunchroom Squad.

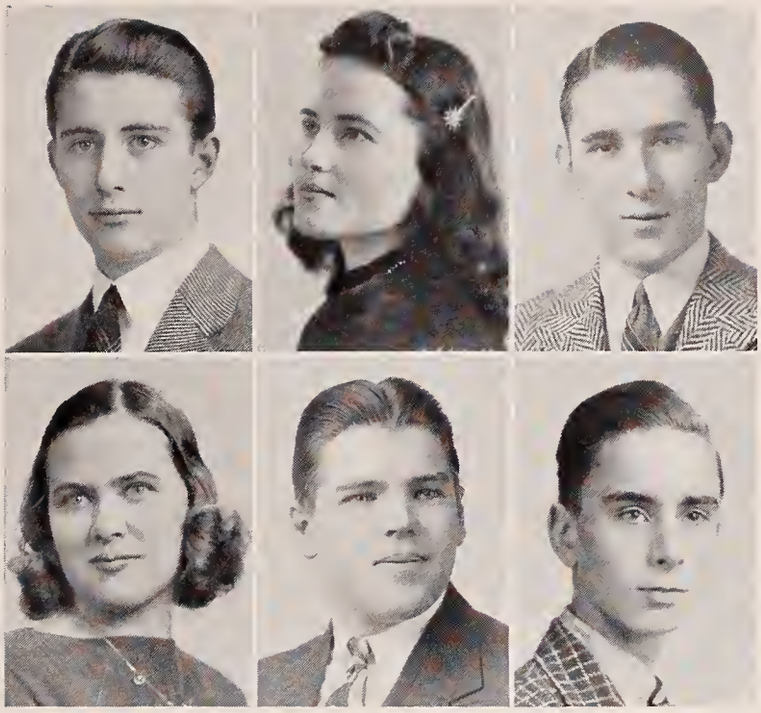

Nineteen Thirty-nine

CHARLES JAMES CAWLEY

101 Alban Rd., Waban

Jim, Charlie; Language; Warren; Yale; Indoor Track, 4; Outdoor Track.

DONATA DOLORES CELLUCCI

75 Crafts St., Newtonville

Dee, Donna; Certificate; Day; Framingham Normal; Proof-Editor Newtonian; Social Studies Club, 3, 4; Legislature, 4, Newtonite, 2; Drama Club, 3, 4; Tusitala, 3, 4; Board of Publications; Orange Shield, 4; Chorus; National Honor Society 4.

RICHARD STEDMAN CHALOFF

25 Priscilla Rd., Newton

Dick, Windy, Sparks; Mathematics; Weeks; Prep School, Worcester Tech; Microphone Club, 2, 3; Glee Club, 2, 3; Drama Club, 4; Home Room Manager, 2, 3; Cavalry Club, 4.

MARY ZETA CHANDLER

838 Boylston St., Newton Highlands

Chan; Academic; Weeks; New England Baptist Hospital; Chorus, 2; Outdoor Concert, 2.

MILTON DWIGHT CHASE

12 Riverside St., Auburndale

Shadow, Big Bull; Academic; Warren.

KENNETH LOVELAND CHESLEY

3 Sagamore Rd., Newton Highlands

Ken; Academic; Weeks; Amherst; Varsity Basketball Manager, 4; Cavalry Club; Literary Agent, 4; Alternate to Legislature, 4.

PRISCILLA CHOQUETTE

7 Faxon St., Newton

Pussie, Kitten, Short-Stride; Academic; Day; Modern School of Applied Arts; Ping-pong; Basketball; Tennis.

EDWARD WRIGHTSON CHRISTOPHER, JR.

65 Gordon Rd., Waban

Ted, Ed, Chris; Academic; Nichols, Dartmouth.

JOHN CIACCHELLA

324 Elliot St., Newton Upper Falls

Cachi, Professor; Academic; Weeks; Medicine.

LOUIS CIFALDO

14 Rockland St., Newton Highlands

Business; Weeks; Bentley.

JEAN ANN CLARK

219 Commonwealth Ave., Chestnut Hill

Jack, Clarkie; Academic; Bigelow; Kathleen Dell; Social Studies Club, 3.

ROBERT LEWIS CLARK

8 Mt. Ida St., Newton

Bob; Certificate; Bronxville; Debating Club, Treasurer, Acting Secretary, 4; Math Club, 4; Senior Play Publicity Committee; National Honor Society, 4.

Newtonian

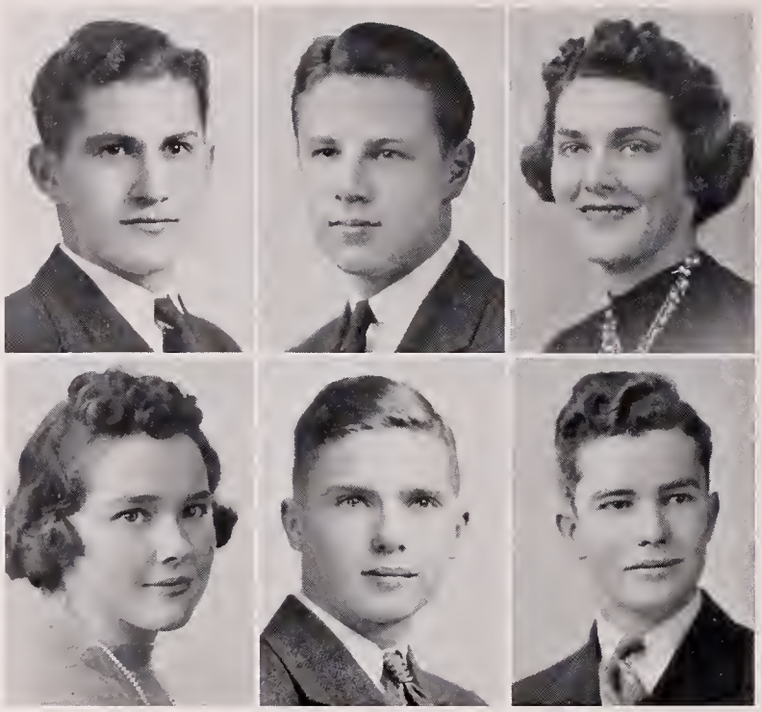

ROBERT RUTHERFORD CLARK
221 Walnut St., Newtonville
Bob; Mathematics; Fessenden; Wesleyan; Debating Club, 2, 3, President, 4; Math Club Treasurer, 4; National Honor Society, 4.

EDWIN THOMAS COAN
4 Applegarth St., Newton Centre
Coke, Ted, Joe, Mike; Academic; Weeks; Prep School, Dartmouth; Outdoor Track.

MARGARET ANN COATES
108 Windsor Rd., Waban
Peg, Maggie; Certificate; Leilehua; Edgewood Park Junior College; Drama Club Work Shop, 4.

RITA MARION COBURN
99 Crescent St., Auburndale
Penny, Sugar, Shrimp; Academic; Warren; Normal School; Glee Club.

JOHN EDWARD CODY
34 Emerson St., Newton
Buzz; Certificate; Bigelow; Tufts; Indoor Track, Assistant Manager, 2, Manager, 3, 4; Math Club, 4; Debating Club, 4; Junior Forum Committee, 4.

ALBERT BRIAN COEN
22 Columbus Pl., West Newton
Candy, Shadow; Business; St. Mary's High.

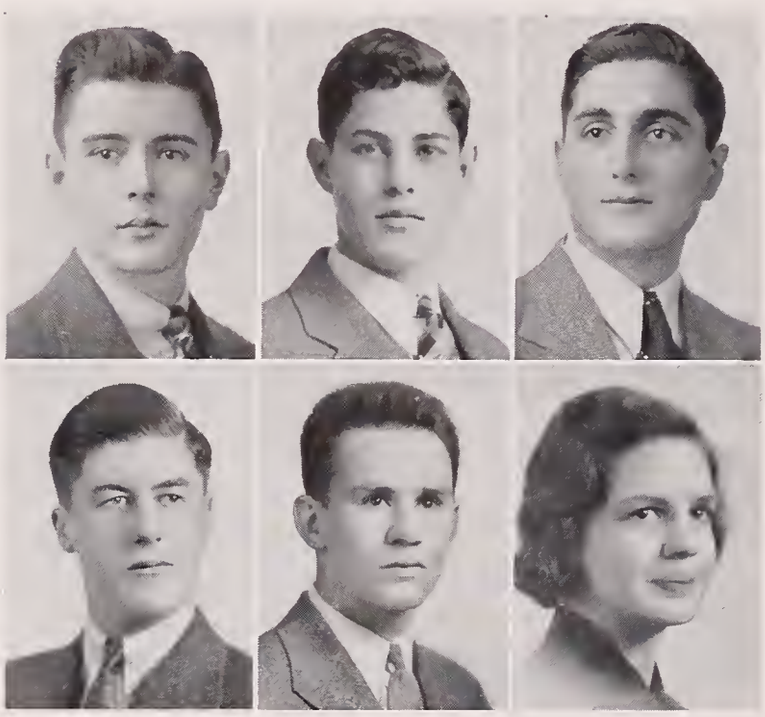

JOHN ALFRED COGSWELL
425 Ward St., Newton Centre
Jack; Academic; Washington Junior High, Albuquerque.

GEORGE HERBERT COLAN
20 Bridges Ave., Newtonville
Semi; Certificate; Day; Massachusetts State, University of Maine; Legislature, 2; Math Club, 4; Debating Club, 4; Chemistry Club President, 4; Home Room Manager, 4; National Honor Society, 4.

ERNEST ORLANDO COLARULLO
51 Austin St., Newtonville
Pat, Ernie, Lulu; Mathematics; Day; Harvard, Dartmouth; Assistant Home Room Manager, 4; Senior Play Committee; Math Club, 3; Football, 2; Basketball, 2.

STERLING BRADFORD COLCORD
336 Lexington St., Auburndale
Beano; Academic; Warren; Boston University; Band; Orange Shield.

ROBERT ALLEN COLERON
84 Court St., Newtonville
Bob; Certificate; Warren; University of Maine; Boys' Debating Club, 4; Spanish Club; Chorus; Glee Club.

EMMALINE GORDON CONANT
14 Larchmont Ave., Waban
Emmy Lou, Em, Ducky; Academic; Warren; Nurses' Training School, New York Hospital; Alpha Beta; English Club, 4; Orange Shield, 2, 3, 4; National Honor Society, 4.

Nineteen Thirty-nine

JOHN JOSEPH CONLON
63 Charlemont St., Newton Highlands
Connie; Business; Weeks; Boston University; Band.

CHRISTINE ANNE CONNELL
332 Elliot St., Newton Upper Falls
Chris; Academic; Weeks; Bouvé; Home Economics Club.

LAWRENCE BERNARD CONNELLY
33 Needham St., Newton Highlands
Larry; Business; Weeks; Radio School.

THOMAS MICHAEL CONNELLY
207 Auburn St., Auburndale
Tom, Red; Academic; Warren.

DOMENIC JOHN CONONICO
172 Chapel St., Newton
Eight Ball; Business; Day; Football, 2.

ANNE ROSE CONZO
4 Morgan Pl., Newton
Honey; Office Training; Day; Burdett.

ELISE LE HURAY COOK
11 Fenno Rd., Newton Centre
Cookie; Language; California; Smith; Drama Club, 4; Verse-Speaking Choir; "Midsummer Night's Dream," Cavalry Club, 4.

FRANCIS JOSEPH COOK
56 Lothrop St., Newtonville
Cookie; Academic; Day; Prep School, Aviation School; Aviation Club, 4.

JEANNE MADELINE COONEY
199 Woodcliff Rd., Newton Highlands
Language; Thomas A. Edison; Emmanuel; Archery, 2; Basketball, 2; Alpha Beta; English Club, 3, 4, Program Committee, 4; Newtonite, 4; Newtonian.

DOROTHY ELIZABETH COPELAND
42 Austin St., Newtonville
Dotty, Copie; Office Training; Weeks, Day; Wagner's School of Commercial Art; Alpha Beta; English Club, 3; Commercial Club, 4; Senior Play Candy Committee.

DORIS MAY CORMAY
29 Charles St., Auburndale
Office Training; Warren; Band, 3, 4; Social Studies Club, 4.

ROBERT CARTER COSTELLO
54 Adella Ave., West Newton
Bob, Costy; Academic; Warren; Business School; Stage Committee, 3, 4, Co-chairman, 4; Scoreboard, 4; Microphone Club, 4.

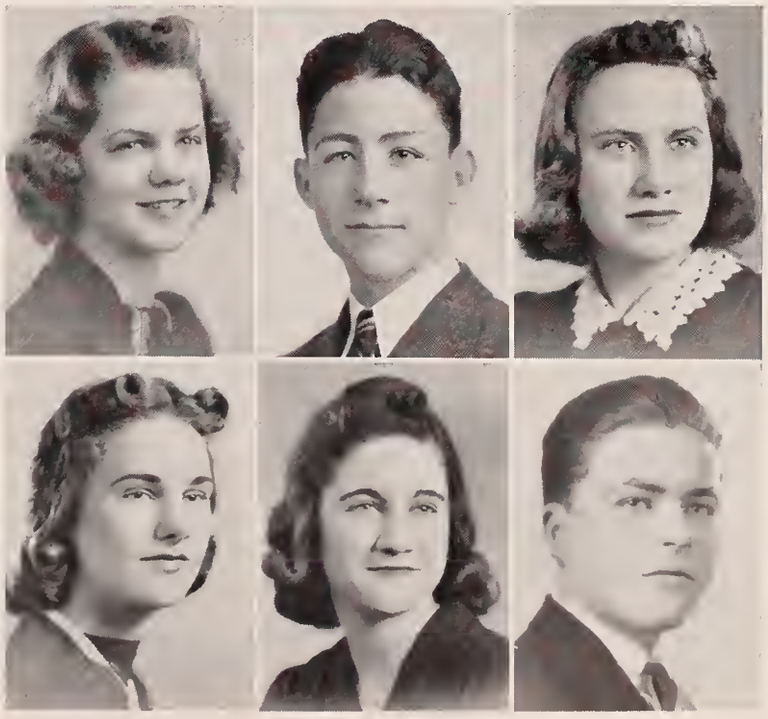

Newtonian

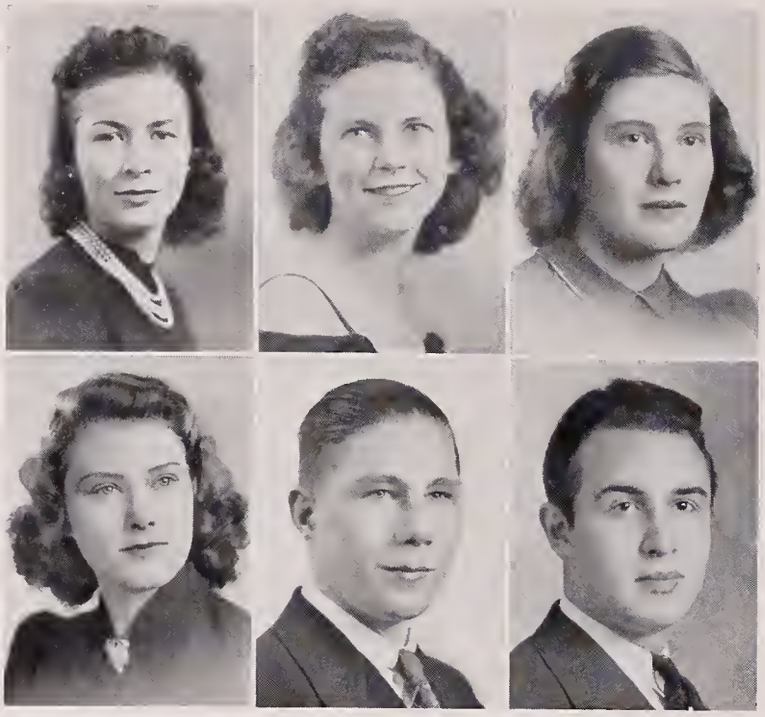

ANNETTA MAE COUCHMAN

90 Allen Ave., Waban

Chips, La La, Nettie, Annie; Academic; Warren; Traphagan; Drama Club Play, 4; Legislature, 4; "Midsummer Night's Dream;" "Orange Book" Cover, 4; "Oriole" Cover, 3; Newtonian; Assistant Home Room Manager, 4.

EILEEN FLORENCE COUGHLAN

30 Birch Hill Rd., Newtonville

Bunny, Butch; Academic; Weeks; Sacker School of Decoration; Drama Club, 4; Legislature, 4; Lunchroom Squad.

PRISCILLA COX

263 Auburndale Ave., Auburndale

Pussy; Academic; Bigelow; Bouvé School of Physical Education; Hockey, 4; Outing Club, 4; Alpha Beta.

CHARLOTTE EVELYN CRAIG

58 Randlett Park, West Newton

Charlie; Office Training; Taft; Katharine Gibbs; Outdoor Concert, Mid-winter Concert, 3, 4; "Midsummer Night's Dream;" Glee Club, 3, 4; Badminton; Archery.

GARDNER LAWRENCE CREAMER

271 Woodward St., Waban

Cig, Gar; Academic; Warren; Boston University Business; Intermediate Football, 2; Track, 3, 4.

MELVIN CREEM

17 Richmond Rd., Newton

Mel; Language; Boston Latin; University of Chicago; Newtonite, 2; Cavalry Club Treasurer, 3; French Club, 3; French Club Play, 3; Legislature, 4; English Club, 4; Boys' Debating, 4.

ALLENE RAY CRISSEY

15 Weldon Rd., Newton

Lee; Language; Bigelow; Wellesley; Senior Play Candy Committee; Math Club, 3; Library Club, 4; Knitting Club Secretary, 3, 4; Camera Club, 4; Gym Meet, 2; Newtonian; National Honor Society, 4.

MIRIAM PHILLIPS CRONAN

43 Central Ave., Newtonville

Mim; Certificate; Day; Colby; Gym Meet, 2; Lunchroom Squad, 3; Orange Shield, 2, 3, 4; Microphone Club, Second Vice-President, 3, 4; French Club, 4.

KATHRYN MARY CRONIN

8 Jepsen Court, West Newton

Kay; Office Training; Warren; Girls' Chorus, 2, 4.

RICHARD ARTHUR CROSBY

4 Wiswall St., West Newton

Bing, Dick; Academic; Needham, Boston University; Football, Varsity, 3, 4; Intermediate Baseball, 3; Hockey, 3, 4; Legislature, 4; Lunchroom Squad.

ALICE MAGDALENE CURRAN

157 Linwood Ave., Newtonville

Al, Currie; Academic; Day; Teachers' College.

JOHN FREDERICK CURTIS

9 Cook St., Newton Highlands

Curty; Academic; Weeks.

Nineteen Thirty-nine

ROBERT McBURNEY CURTIS
150 Newtonville Ave., Newton
Bob, McBurney; Certificate; Bigelow; University of Vermont; Stage Committee, 4.

PATRICIA ELAINE DACEY
65 Washington St., Newton
Pat, Dace; Certificate; Bigelow; Katherine Gibbs; Chorus, 2, 4; Neophytes; Drama Club, 4; Legislature Alternate, 4; Badminton, 3.

PHILIP WHITE DALRYMPLE
56 Crescent Ave., Newton Centre
Phil, Mose; Mathematics; Weeks; M. I. T.; Ski Team.

NADYLIS LAMSON DALTON
65 Sylvan Ave., West Newton
Nay; Language; Day; Vassar; National Honor Society, 3, 4; Cavalry Club President, 4; Data Editor Newtonian; English Club, 4; Math Club, 3; Prize-Speaking Usher, 4; Senior Play Costume Committee, 4.

CLARENCE EDWARD DANGELO
112 Chapel St., Newton
Mucka; Academic; Day; Bemis Naval Academy; Science Club, 3; Baseball.

NORMA RUTH DANIELS
29 Ellison Rd., Newton Centre
Language; Weeks; Pembroke.

JENNIE ELAINE D'ANTONIO
407 Langley Rd., Newton Centre
Jen; Office Training; Weeks; Banford University.

KATHERINE JULIA DARGAN
931 Washington St., Newtonville
Kay, Kathy, Kate; Language; Day; Framingham Teachers' College; Gym Meet, 2; Honor Roll, 2, 3, 4; English Club, 4; Library Club, 4; National Honor Society, 3, 4; Newtonite Literary Agent, 4; Newtonian.

ELIZABETH ANNE DASEY
344 Lake Ave., Newton Highlands
Bet, Betty; Certificate; Weeks; Simmons; Library Club, 4; Prize-Speaking Winner, 4; Alpha Beta; Orange Book, 3; Newtonian Circulation, 4; English Club, 3, 4; Tusitala, 4; Essay Contest Winner, 3; National Honor Society, 4.

DOROTHY DAVIS
215 Dorset Rd., Waban
Tiny, Dot; Language; Warren; Wheaton; Alpha Beta; Math Club, 3; Legislature, 2, 4; English Club Program Committee, 4; Library Club, 4; Senior Play Costume Committee; Junior Forum, 4; Newtonian; Baseball; Basketball; Tennis; Badminton.

ELEANOR MAY DAVIS
287A Washington St., Newton
Dusty, Ellie; Office Training; Bigelow.

JEAN MARIE DAVIS
88 Mt. Vernon St., Newtonville
Jeanie, Peanut, Shrimp; Academic; Day; Peter Bent Brigham.

Newtonian

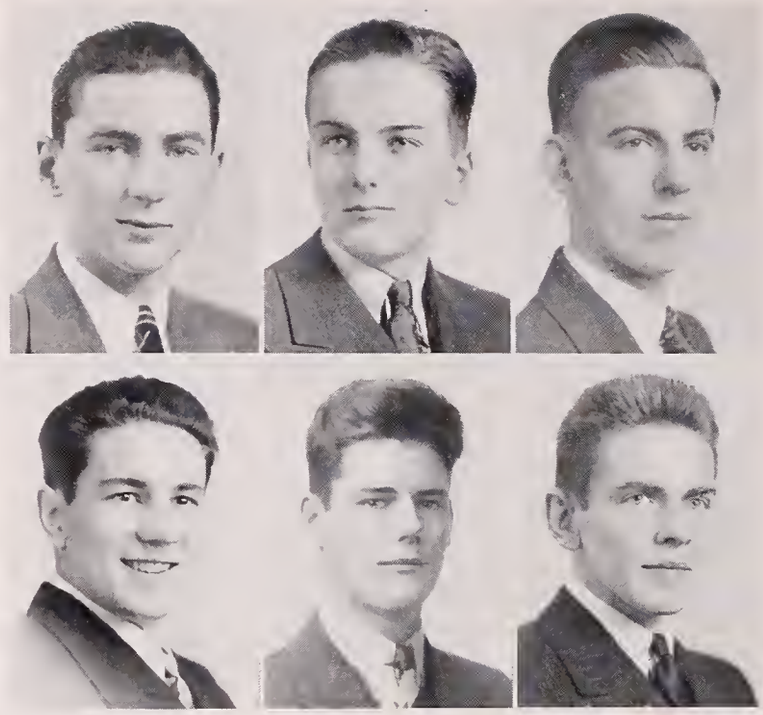

JOHN DAVIS, JR.
702 Chestnut St., Waban
Jack; Academic; Warren; Boston University.

LUTHER DAVIS, JR.
32 Mason Rd., Newton Centre
Mathematics; Weeks; M. I. T.; Math Club, 4; National Honor Society, 4.

THOMAS LEO DAVIS
15 Mechanics St., Newton Upper Falls
Tommie; Academic; Weeks.

WHITNEY WELLS DAVIS
30 Pembroke St., Newton
Whit; Certificate; Bigelow; Cavalry Club, 4.

JOHN DAVID DAWSON
31 Algonquin Rd., Chestnut Hill
Tex; Academic; Weeks; College or Business School.

ELLISON GODDARD DAY, JR.
90 Hull St., Newtonville
Elly; Certificate; Cushing Academy; Stanford.

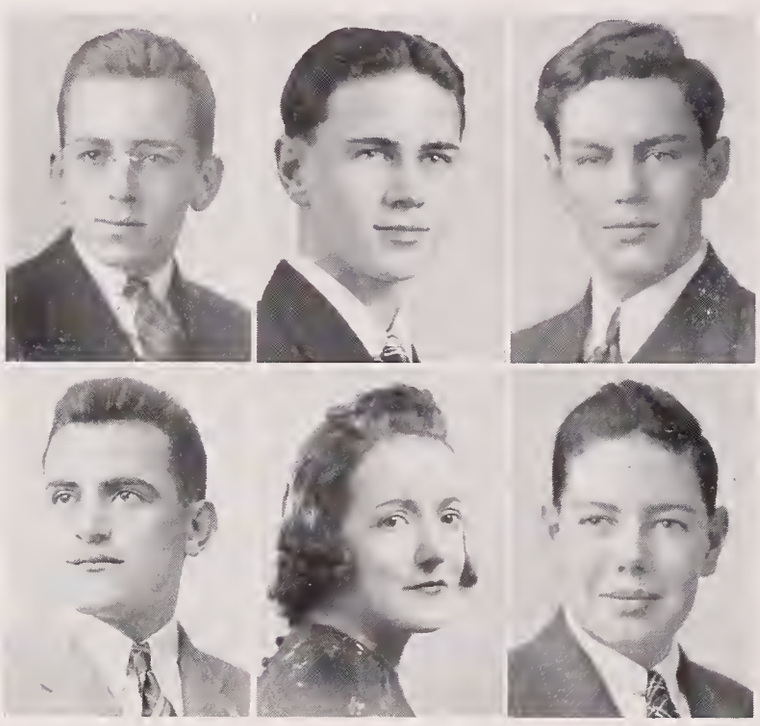

KENNETH DAVID DAY
23 Sylvan Rd., Waban
Ken; Academic; Warren; New England Conservatory of Music.

CHESTER CLARENCE DEAGLE
139 Melrose St , Auburndale
Chet, Deadeye, Farmer; Academic; Warren.

HOWARD DE DOMING, JR.
8 Mechanic St., Newton Upper Falls
Howie, Acer, "D"; Office Training; Weeks.

TERSINO MARIO D'EUGENIO
304 Langley Rd., Newton Centre
Terry, Terra, Terror, Pickerel; Academic; Weeks; Northeastern; National Honor Society, 3, 4; Senior Executive Council; Legislature, 4; Honor Roll, 2, 3, 4; Newtonian.

DOROTHY JANE DELANEY
3 Waverley Ave., Newton
Dot; Office Training; Day.

RICHARD DAMON DE LESDERNIER
3 Winona St., Auburndale
Dick; Academic; Warren; Fitchburg Teachers' College; Nature Club.

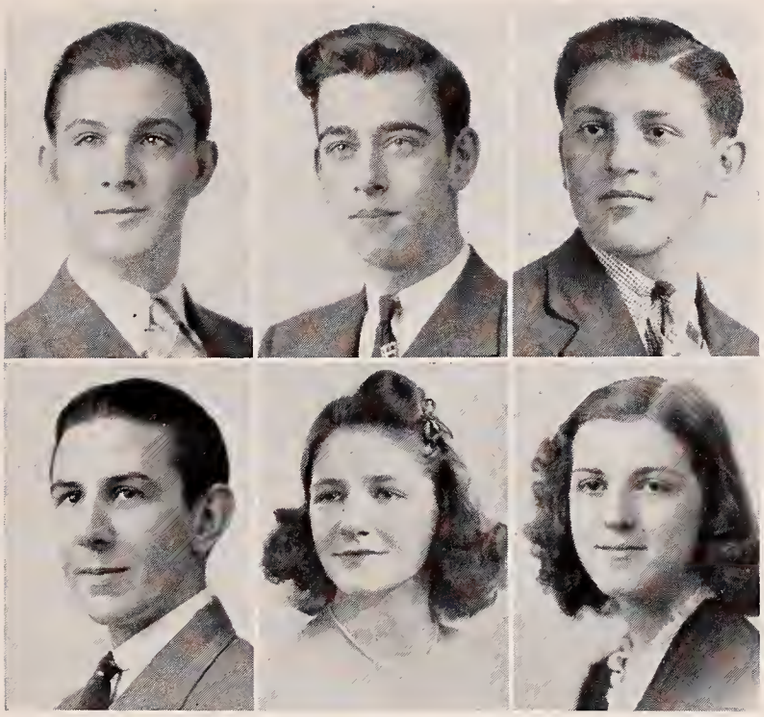

Nineteen Thirty-nine

ANTHONY JOSEPH DELGIZZI
372 Watertown St., Newton
Del; Business; Day; Boston University Night School.

ROBERT FERGUSON DE LONG
142 Morton St., Newton Centre
Bob; Business; Weeks.

JOSEPH LAWRENCE DE LUCA
200 Adams St., Newton
Lou, Rutha; Academic; Day; Basketball, 4; Track, 4.

JOHN FRANCIS DEMPSEY
334 River St., West Newton
Academic; Warren.

ALICE JOAN DENNEHY
106 Algonquin Rd., Chestnut Hill
Academic; Bigelow; Framingham Normal; Archery; Basketball, 3; Hockey, 3, 4; Outing Club, 4; Alpha Beta; Badminton.

ANNE MARIE D'ERCOLE
270 Boylston St., Newton Centre
Derc; Office Training; Weeks.

CLARA ROSE DE MICHELE
16 Sullivan Ave., Newton Upper Falls
Mickey, Clay; Office Training; Weeks.

HENRY WILLIAM DE RUSHA
37 Kenneth St., Newton Highlands
Certificate; Weeks; Hyannis State Teachers' College; Social Studies Club, Vice-President, 4; Orange Shield, 4; Legislature Alternate, 4; National Honor Society, 4.

ALBERT DON DE SANTIS
11 Cottage Court, Newtonville
Al; Academic; Day.

RITA MARY DESROCHERS
35 Washburn St., Newton
Office Training; Bigelow; National Honor Society, 3, 4.

ROBERT JOHN DEVLIN
1001 Watertown St., West Newton
Deeve, Doc; Academic; Warren.

HAROLD GEORGE DE WOLFE
246 California St., Newton
Hackle; Business; Day.

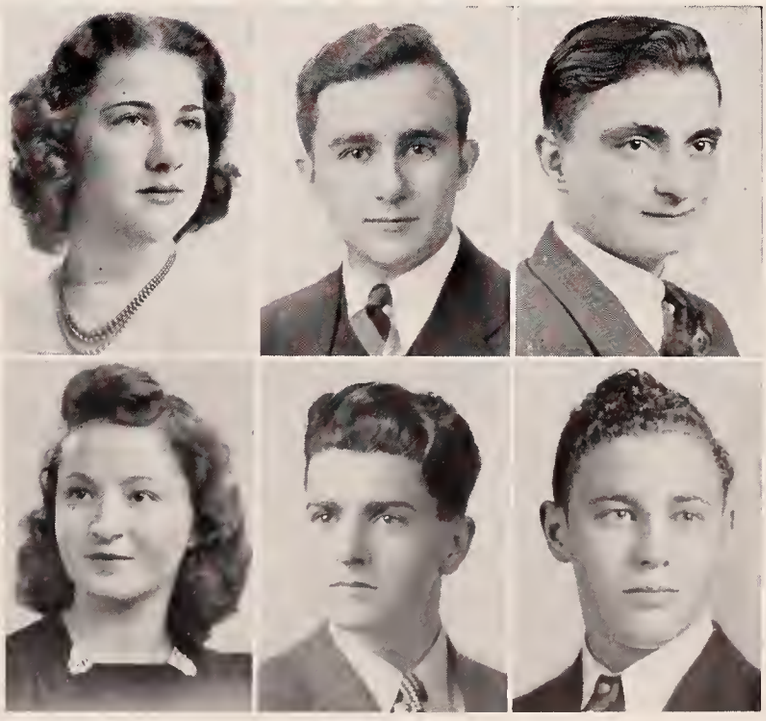

Newtonian

LYDIA LUCY DI MATTEO
380 Boylston St., Newton Centre
Office Training; Weeks; Glee Club.

RICHARD SHINE DINNER
32 Mayflower Rd., Chestnut Hill
Dick, Bud; Academic; Weeks; Duke; Band, 2, 3, 4; Orchestra, 2, 3, 4; Alpha Beta; Social Studies Club, 3; Christmas Fund Committee, 4; Senior Play Usher.

JESSIE ELIZABETH DOLAN
15 Ricker Rd., Newton
Betty, Jed; Office Training; Bigelow; Aviation Club President, 4; Commercial Club Treasurer, 4; Newtonite Mailing Staff, 4; National Honor Society, 4.

BETTY PATRICIA DORSEY
25 Green St., Newton
Betty; Office Training; Day; Katharine Gibbs; Commercial Club, 4.

BARBARA ADELMA DOTEN
70 Page Rd., Newtonville
Dodie; Academic; Day; Framingham; Orange Shield, 2, 3, 4; English Club, 3, 4; Costume Chairman Drama Club Play, 4; Newtonian; Lunchroom Squad, 3, 4; Drama Club Workshop, 3, 4; Chorus; Home Economics Club, 3.

DOROTHY JESSIE DOUCETTE
1100 Boylston St., Newton Highlands
Ducie, Dot; Office Training; Weeks; Commercial Club, 2, 3, 4, Vice-President, 4.

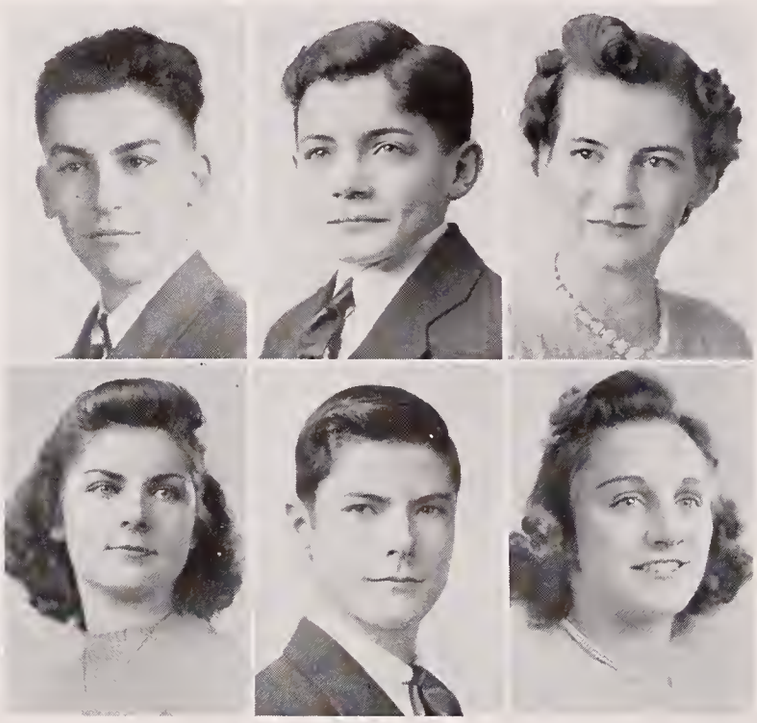

WARREN ROBERT DOW
42 Vernon St., Newton
Bob; Mathematics; Bigelow; Northeastern.

FRANK EDWIN DOWCETT, JR.
17 Milo St., West Newton
Frank; Mathematics; Warren; M. I. T.; Chemistry Club, 4; Math Club, 3, 4; Drama Club, 4; Boys' Debating Club, 3, 4; National Honor Society, 4.

RUTH ELEANORE DOYLE
41 Cross St., West Newton
Dwight, Rudy; Academic; Warren; Massachusetts School of Art; Chorus, 2, 3; Outdoor Concert, 2; Mid-winter Concert, 3; "Midsummer Night's Dream"; German Club, 3.

MARY HELEN DUCKWORTH
124 Jewett St., Newton
Duckie; Academic; Day; Vesper George; Chorus, 2; Outdoor Concert, 2; Soccer, 2.

ANDREW ROLAND DUFFY
60 Cook St., Newton Highlands
Duff; Business; Weeks; Boston University.

FLORENCE ELIZABETH DU LONG
11 Fern St., Auburndale
Floss, Duey; Academic; Sharon High; Newton Hospital; Gym Meet, 2, 4; Glee Club, 2, 3; Outdoor Concert, 2; "Midsummer Night's Dream"; Mid-winter Concert, 3; Volley Ball, 2, 3; Apparatus, 2, 3.

Nineteen Thirty-nine

BETTY ALLISON DUNGAN

1938 Commonwealth Ave., Auburndale

Betty, Duchess; Academic; Warren; University of Southern California; Chorus, 2, 3, 4; Camera Club, 3, 4; Spanish Club, 3; Aviation Club, 3; Alpha Beta; Outdoor Badminton Tournament, 2; "Midsummer Night's Dream."

EDGAR ERNEST DUNLAP, JR.

2031 Commonwealth Ave., Auburndale

Bud; Business; Warren; University of Tennessee; Newtonite, 4; Honor Roll, 4.

PRISCILLA ANNE DUNMORE

115 Sargent St., Newton

Dunny; Certificate; Bigelow; Colby; Math Club, 3; Library Club, 4; Honor Roll, 2, 3.

BARBARA GAY DUNMORE

115 Sargent St., Newton

Barbie, Barb; Certificate; Bigelow; Westbrook Junior College; Alpha Beta; Outing Club, 3, 4; Drama Club Workshop, 2, 4; Honor Roll, 2, 3.

JOHN MAXWELL DURKEE

30 Caroline Pk., Waban

Jack; Certificate; Warren; Kimball Union, Dartmouth; Camera Club, 2, 3; Newtonite, 3; Microphone Club, 2; Aviation Club, 2; Lunchroom squad; Legislature, 4; Glee Club, 2, 3, 4; Orange Shield, 2.

MARGOT RUTH DWIGHT

18 Vernon St., Newton

Miggo; Certificate; Bigelow; Simmons; Alpha Beta; Outing Club, 3, 4; Math Club, 3; Drama Club Workshop, 4.

ALICE SAFFORD DYER

25 Cotton St., Newton

Tooie; Language; Bigelow; Wellesley, Art School; Alpha Beta; Math Club, 3, 4; Honor Roll, 2, 3; National Honor Society, 4.

CHARLOTTE DAWN EATON

11 Scarsdale Rd., Newtonville

Academic; Weeks; Junior College; Senior Play; Class Secretary, 3, 4; Honor Roll, 2; Home Room Manager, 4; Legislature, 2; Gym Meet, 2; Senior Picture Committee; Orange Shield, 3; Senior Committee; Committee of "88."

ROBERT EDMUND EATON

286 Derby St., West Newton

Bob; Business; Warren; Business School.

SHIRLEY NASH EDWARDS

20 Asheville Rd., Newton Lower Falls

Shirl, Pal; Academic; Warren; Newton Hospital; Social Studies Club, 3; Soccer Team, 3; Knitting Club, 4; Outing Club, 4; Basketball Team, 4.

ANITA GRACE ELKINS

69 Hale St., Newton Upper Falls

Office Training; Weeks; Commercial Club, 3.

CONSTANCE ELIZABETH ELROD

30 Leslie Rd., Auburndale

Connie; Language; Warren; Bishop Lee; Neophytes; Drama Board, 2; Glee Club; French Club, 2, President, 3, 4; Drama Club, 3, Secretary, 4; Drama Club Play, 3, 4; Senior Play; Executive Council; National Honor Society, 4.

Newtonian

HAROLD EMILY
19 Crystal St., Newton Centre
Hal; Academic; Weeks; Northeastern; Cavalry Club; Hockey.

EDITH LOUISE EMERSON
58 Central St., Auburndale
Academic; Warren; Glee Club, 2; Cavalry Club, 4.

HELEN ALICE EMMETTS
85 Cornell St., Newton Lower Falls
Office Training; Warren; Katharine Gibbs.

EVELYN MILNES ENDRESEN
115 Manchester Rd., Newton Highlands
Evey; Academic; Weeks; School in Norway; Camera Club, 4; English Club, 3.

VIRGINIA SUZANNE ENG
2081 Beacon St., Waban
Tusie; Office Training; Warren; Burdett; Chorus, 2, 3, 4; Outdoor Concert, 2, 3, 4; Indoor Concert, 2, 3, 4; English Club, 4, Secretary's Committee, 4, Welcoming Committee, 4; Cavalry Club, 4.

ELIZABETH ELAINE ENGEL
10 St. James St., Newton
Betty; Office Training; Bigelow; Burdett; English Club, 4; Commercial Club, 3; Chorus, 2, 3, 4; Honor Roll, 2, 3; Outdoor and Indoor Concert, 2, 3, 4.

GEORGE IRWIN ENGLE, JR.
133 Arnold Rd., Newton Centre
Academic; Weeks; Coast Guard Academy; Football, 2, 3.

JOHN LOGAN ENNIS
144 Hancock St., Auburndale
Jack, Dog; Certificate; Warren; Beloit; English Club, 3; Tusitala, 3; Chemistry Club, 3; Track, indoor, 3, Outdoor, 2, 3.

ALBERT PAINE EVERTS, JR.
114 Kirkstall Rd., Newtonville
Baron, Al; Language; Day; Harvard; Legislature, 3, 4; Orange Shield; Varsity Hockey, 2, 3, 4; Varsity Tennis, 2, 3, 4, Captain, 4; Class Vice-President, 2, 3; Senior Executive Council; National Honor Society, 4.

BETTY JOAN EVERTS
71 Waban Pk., Newton
Bets, Elizabeth; Certificate; Murray; Boston University, University of Minnesota; German Club, 2, 3; Social Studies Club, 4; Camera Club, 4; Drama Club Workshop, 4; Newtonite, 2, 3, 4; Chorus, 3, 4; Newtonian.

MARY VIRGINIA FAIR
11 Freemont St., Auburndale
Ginny; Language; Warren; English Club, 4; Band, 2 3, 4.

DOROTHEA MARIE THERESA FANDREY
17 Johnson Pl., Auburndale
Dusty, Dot, Dottie, Thea; Office Training; Warren; Business, Commercial Club, 2; Chorus, 2, 3; Social Studies Club, 4; Honor Roll, 2, 3, 4; National Honor Society, 4.

Nineteen Thirty-nine

CAROLINE ELIZABETH FARINA
17 Murphy St., Newton
Carly; Office Training; Day.

GERTRUDE LILLIAN FARRELL
161 Linwood Ave., Newtonville
Gertie; Office Training; Day; Business; Band 2, 3; Basketball, 2.

JAMES HENRY FARRELL
37 Charlotte Rd., Newton Centre
Buster, Hank; Certificate; Weeks.

VIRNA FARRINGTON
94 Ridge Ave., Newton Centre
Academic; Westwood, New Jersey; Colby Junior; Library Club, 3; Drama Club Workshop, 3; Cavalry Club Treasurer, 4; English Club, 4; Chorus; Outdoor Concert, 2, 3; Basketball, 4, Captain Senior Team; Legislature, 4; National Honor Society, 4.

ANNE FAVINGER
115 Windsor Rd., Waban
Favie; Language; Warren; Abbott, Smith; Badminton, 2; Camera Club, 3; English Club, 3, 4; Secretary, 4; Committee of "88"; Home Room Manager, 4; Legislature, 4; Senior Play Candy Committee; National Honor Society, 4.

RAYMOND BENEDICT FAWSON
16 Kempton Pl., West Newton
Academic; Warren; Football, 2; Baseball, 2 3.

SHIRLEY JANET FEINBERG
12 Alderwood Rd., Newton Centre
Shirl; Academic; Weeks; Beaver College; English Club, 3, 4.

ELEANOR RUTH FERGUSON
231 Webster St., West Newton
Fergie; Academic; Warren; School of Fashion Design.

LAWRENCE ARTHUR FINE
101 Stuart Rd., Newton Centre
Larry; Certificate; Weeks; Boston University; Camera Club, 4; Honor Roll, 4.

HAROLD FISHER
84 Gordon Rd., Waban
Fish; Certificate; Warren; University of Virginia; Cheer Leader; Legislature Alternate; Senior Play Costume Committee; Newtonian; Honor Roll, 4; Orange Shield, 2.

KENDALL WITHINGTON FISHER
263 Lake Ave., Newton Highlands
Ken; Certificate; Weeks; Amherst; Home Room Manager, 2; Sophomore Usher; Football Manager, 2, 3, 4; Business Manager Orange Book, 4; Athletic Board, 4; Publications Board, 4; Honor Roll, 4.

NORMAN FISHER
84 Gordon Rd., Waban
Normie; Certificate; Warren; University of Virginia; Newtonian; Cheer Leader; Honor Roll, 4.

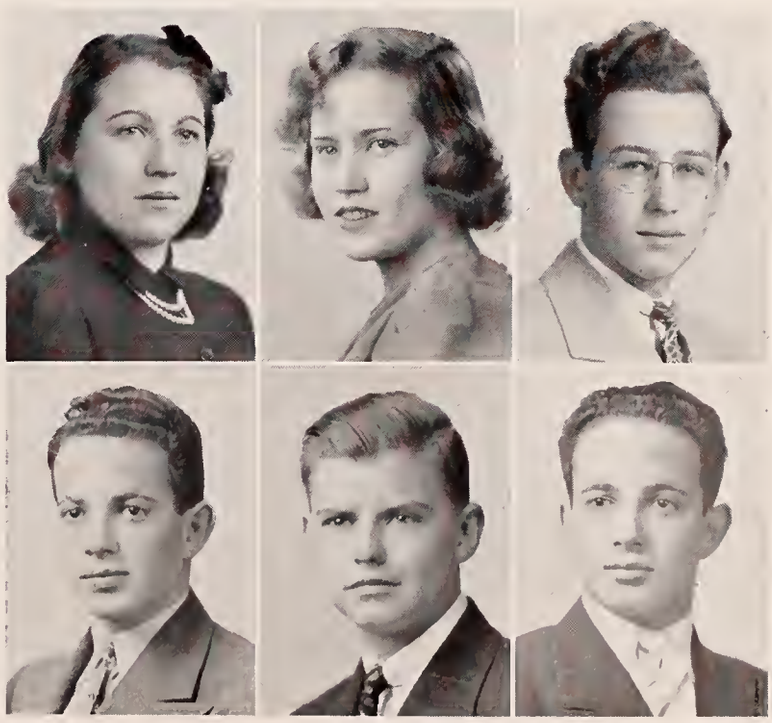

Newtonian

PHYLLIS VIRGINIA FISHER

23 Lombard St., Newton

Phil; Language; Hope High, Providence; Wellesley; Newtonite Staff, 4; Tennis, 4; Modern Dancing, 4; Badminton, 4.

JOHN JAMES FITZGERALD

16 Flora Pl., Newton Highlands

Fitzie; Academic; Weeks; Football, 2, 3, 4, Co-Captain, 4; Track, 4; Baseball 2, 3, 4; Basketball, 2, Second Varsity; Varsity Club, 2, 3, 4.

AMBROSE JOSEPH FLANAGAN

87 Pearl St., Newton

Curly, Dutch, Sleepy, Irish, Mick; Business; Bigelow.

DONALD MILLS FLINCHBAUGH

46 Rockland Pl., Newton Upper Falls

Flinch, Don, Slim; Academic; Weeks; Stockbridge School of Agriculture; Hockey Manager, 2, 3; Glee Club; Orchestra A; Lunchroom Squad, 2, 3; Intermediate Football, 2; Band; Mid-Winter Concert, 2, 3; Varsity Club, 3.

JOHN PATRICK FLOOD

86 Jewett St., Newton

Johnny, Floodie; Business; Mount Alvernia Academy; Interior Decorating and Designing School; Chorus, 2; Drama Club, 4; Outdoor Concert, 2, 4; Glee Club, 4; Senior Play Committee.

MARY ESTHER FLYNN

199 Winslow Rd., Waban

Flynnie; Office Training; Weeks; Business; Hockey, 2; Commercial Club, 2, 3,4; Committee of "88"; Basketball, 2; Orange Shield, 2, 3; Literary Agent, 4; National Honor Society, 3, 4; Gym Meet, 2.

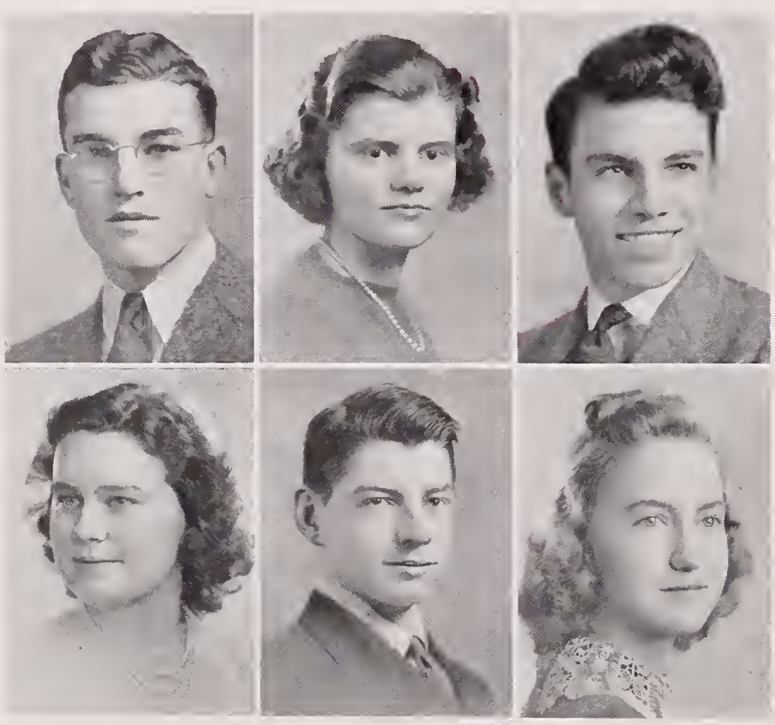

EDWARD JOSEPH FOLEY, JR.

361 Woodward St., Waban

Ed, Junie; Certificate; Warren; Boston College; Ski Club, 2, 3; Alpha Gamma Tau, 4; Senior Play Usher; Intermediate Football, 2, 3.

BARBARA DEAN FORD

50 Elmhurst Rd., Newton

Fordsie; Language; Bigelow; Mt. Holyoke; Alpha Beta; English Club, 3, 4; Home Room Manager, 2; National Honor Society, 3, 4; Senior Play Properties Committee; Honor Roll, 2, 3, 4; Newtonian.

WILLIAM JAMES FORD, JR.

480 Lowell Ave., Newtonville

Bill; Mathematics; Bigelow; Tufts.

PEARL BLANCHE FOSS

25 Prescott St., Newtonville

Pearlie, Fossie; Academic; Day; Katharine Gibbs; Orchestra, 2, 3, 4; English Club, 4; Outdoor Concert, 2, 3; National Honor Society, 3, 4; Publicity Committee of Prize Speaking, 4.

CHARLES MALTON FOSTER

91 Hunnewell Ave., Newton

Red; Certificate; Bigelow; Brown.

DOROTHY FOSTER

983 Chestnut St., Newton Upper Falls

Dotty, Dot; Academic; Weeks; National Honor Society, 3, 4.

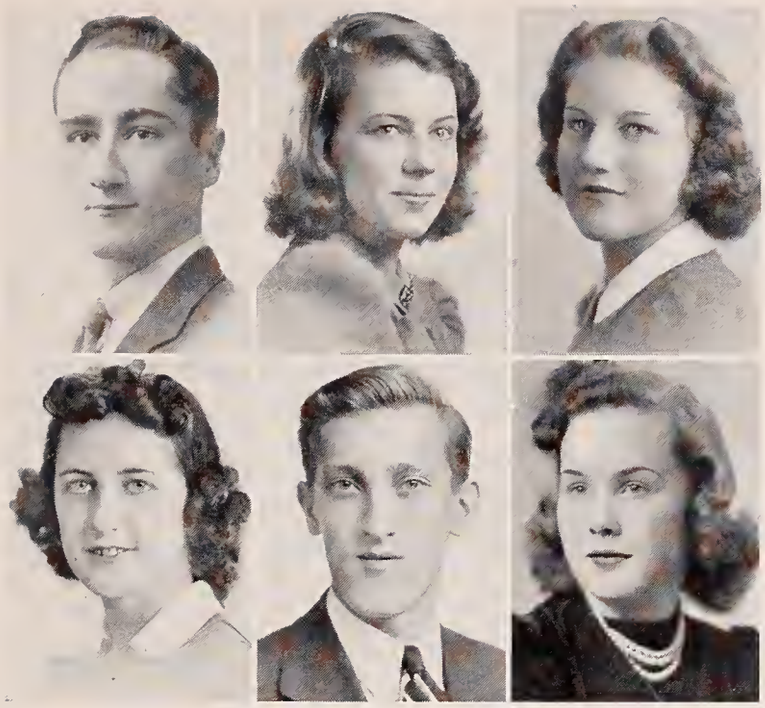

Nineteen Thirty-nine

HOWARD GRANVILLE FOSTER, JR.
19 Craigie Ter., Newtonville
Howie, Spike; Academic; Clarke School, Northampton; Boston Museum of Fine Arts School.

BETSY HELEN FOX
142 Moffat Rd., Waban
Phoebe; Academic; Warren; Bennington; Cavalry Club, 4; Social Studies Club, 4; Newtonian.

BEVERLY FLORENCE FRANZEN
274 Parker St., Newton Centre
Bev, Bevy, Blondie; Office Training; Weeks; Commercial Club, Secretary, 4; Chorus, 2.

BEATRICE YVONNE FRECHETTE
36 Dalby St., Newton
Bea; Academic; Day; Chorus, 4; Gym Meet, 2.

BRUCE NOYES FREEMAN
893 Watertown St., West Newton
Free; Academic; Warren; Motion Picture Squad; Stage Committee, 4; Microphone Club, 4.

CONSTANCE LOUISE FULTON
55 Hillside Ave., West Newton
Connie; Certificate; Warren; Lasell; Cavalry Club, 4; Knitting Club, 4.

JOSEPH CONRAD GALLANT
37 Thornton St., Newton
Bilge, Buttercup, Gillanti; Academic; Bigelow; Stage Committee, 4.

MICHELINA MARY GALLO
19 Cottage Pl., West Newton
Mickey; Office Training; Warren; Home Economics Club, 2; Commercial Club, 3.

GILBERT ANTHONY GALVAGNO
35 Faxon St., Newton
Gil, Jaz; Business; Day; Orchestra, 2; Ensemble, 2; Orchestra A, 3.

VIRGINIA BELLE GARDNER
131 Auburndale Ave., West Newton
Ginger, GG, Ginny; Office Training; North, Waltham; Burdett; Field Hockey; Commercial Club, 4; Prize-Speaking, 4; Tennis Tournament.

ROBERT STEERE GASKELL, JR.
134 Otis St., Newtonville
Bob, Gas; Certificate; Day; Colgate.

JOHN ADAM GEHLING
31 Paul St., Newton Centre
Johnnie; Mathematics; Weeks; Dartmouth, National Honor Society, 3, 4; Legislature, 4; Newtonite Staff, 3, 4; Sports Editor Newtonian; Senior Play Business Committee; Baseball; Basketball; Math Club President; Lunchroom Official, 4.

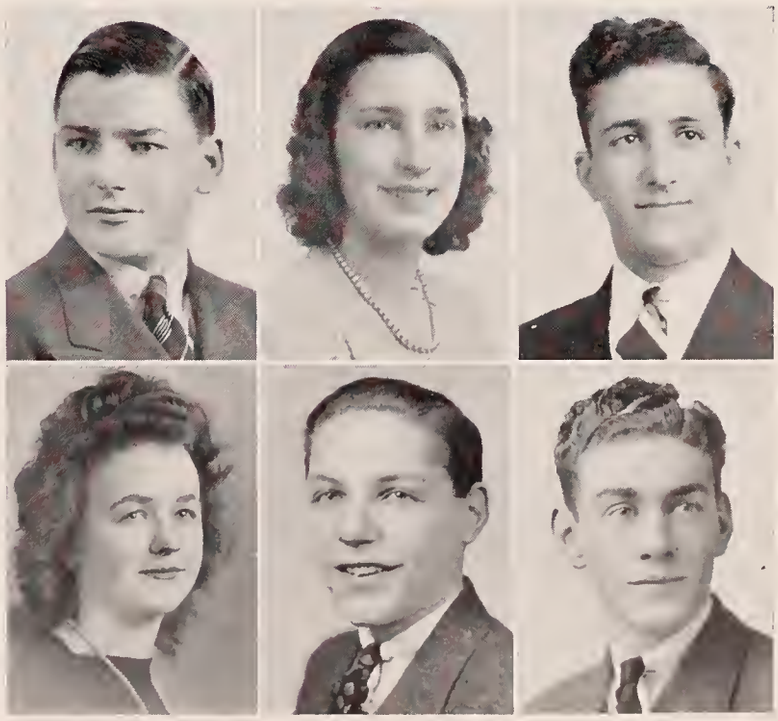

Newtonian

JOSEPH PAUL GENTILE

26 Thornton St., Newton

Joe, Sonja; Academic; Day; Boston University, Tufts; Track, 4.

DAVID IGNATIUS GETMAN

73 Harding St., West Newton

"G", Dave; Academic; Day; Boys' Chorus, 4.

JANE ELIZABETH GIDLEY

58 Prescott St., Newtonville

Gid; Academic; Wellesley Junior; Art School; Neophytes; Honor Roll, 4.

SALLY GIFFORD

31 St. Mary's St., Newton Lower Falls

Giff; Academic; Warren; Garland; Legislature 2; Alternate, 4; Home Room Manager, 3; Soccer, 2; Basketball, 2; Social Studies Club, 4; Senior Prom Committee; Gym Meet, 2.

MARY ROBBINS GILLESPIE

11 Solon St., Newton Highlands

Academic; Weeks; Lasell; Drama Club Workshop, 4; National Honor Society, 3, 4; Junior Forum Committee, 4; Dramatic Board, 4; Social Studies Club, 3, 4; Aviation Club, 3; Verse-Speaking Choir, 3, 4.

HARRY WILLIAM GILMORE

290 Adams St., Newton

Certificate; Our Lady's High; Boston College; State Committee, 4.

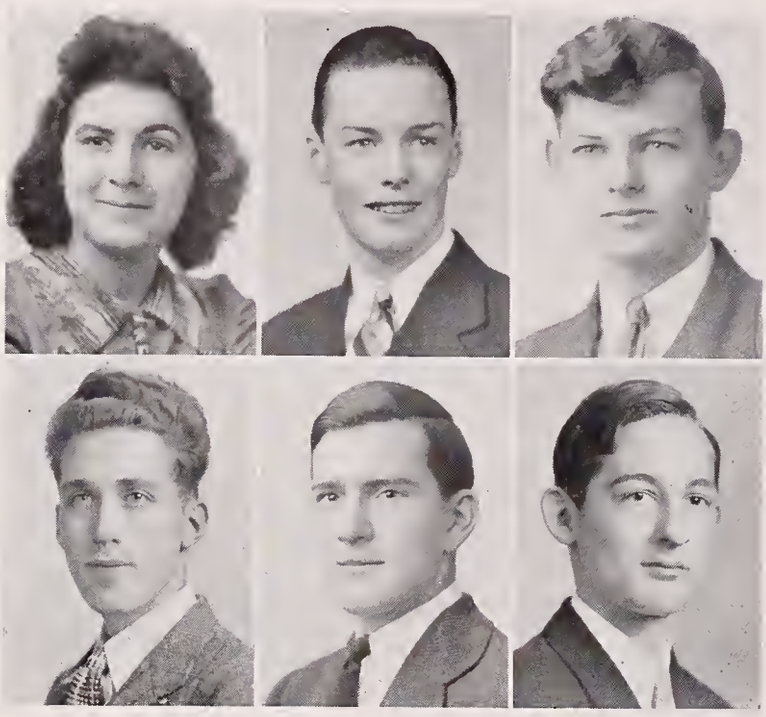

ANGELENA LENA MARIE GIORGIO

33 Beecher Ter., Newton Centre

Academic; Weeks; Chorus, 4.

JAY WALLACE GLEASON

73 Summit St., Newton

Jake, Jay-Baby; Language; Bigelow, Beebe; Harvard, Harvard Medical; Hockey, 4; Baseball, 3, 4; Math Club, 4; Senior Play Business Committee; National Honor Society, 4; Newtonian.

JOSEPH FRANCIS GOLDEN

65 Pearl St., Newton

Joe, Brother J; Academic; Bigelow; Stage Committee, 4; Track, 4.

WILLIAM EDWARD GOODALE

102 Boyd St., Newton

Bill; Business; Bigelow; Basketball, Second Varsity Squad, 2; Cavalry Club, 2.

GEORGE CLIFFORD GOODBAND

411 Dedham St., Newton Centre

Cliff, Redlight, Zero; Business; Weeks; University of Toronto; Varsity Hockey, 3, 4; Intermediate Football, 3; Baseball, Intermediate, 3, Junior Varsity, 2; Senior Class Studio Committee.

EDMUND WHITLEY GOODE

139 Hancock St., Auburndale

No Goode, Goodie-Goodie; Business; Warren; Lunchroom Squad; Camera Club, 2, 3, 4; Camera Club Treasurer, 4; Ski and Cavalry Club Photographer.

Nineteen Thirty-nine

GILBERT BOARDMAN GOULD

36 Oxford Rd., Newton Centre

Gil, Gilbie, Gilie; Mathematics; Weeks; M. I. T.; Football, Junior Varsity, 2, Varsity, 3, 4; Legislature, 3, 4; President Alpha Beta; Camera Club, 3; Chemistry Club, 4; Newtonian; Athletic Board, 4.

ARTHUR MURPHY GRAHAM

11 Irving Rd., Waban

Certificate; Warren; Holy Cross; Honor Roll, 4; Camera Club, 4; Tennis, 4; Newtonite Literary Staff, 4; Senior Essay Contest.

AUDREY GRAY

97 Garland Rd., Newton Centre

Stretch, Aud; Academic; Amherst Central, Weeks; Academie Moderne.

MARGARITE FLORENCE GREELISH

35 Derby St., West Newton

Certificate; St. Bernard's; Boston University; Alpha Beta; Neophytes; Archery, 2, 3; Soccer, 2; Newtonite, 2; Camera Club, 2, 3; English Club; Ping-pong; Knitting Club, 4; Modern Dancing; Honor Roll, 2, 3.

SHIRLEY RUTH GREEN

15 Nobscot Rd., Newton

Shirley, Ruth, Green; Language; Weeks; Connecticut College; Home Room Manager, 4; Legislature, 4; Newtonite Staff, 4; Drama Club, 4; Social Studies Club, 4; Archery, 2, 3, 4; Neophytes; Alpha Beta; Junior Forum Committee, 4.

LOUISE FRANCES GREENE

83 Nehoiden Rd., Waban

Lou, Weezie; Certificate; Warren; Simmons; Tennis Tournament, 2, 3; Modern Dancing, 2; Archery, 3; Gym Meet, 2; Social Studies, 4.

ROBERT PHILLIP GREENE

448 Ward St., Newton Centre

Bob, Bobby; Certificate, Weeks; Duke, Spanish Club, 2, 3; Social Studies Club, 2; Junior Varsity Hockey, 2; Home Room Manager, 2; Legislature, 3.

WINIFRED SHERMAN GREENLEAF

207 Waltham St., West Newton

Win, Winnie; Academic; Day; Max Rienhart; Drama Club, 4; Gym Meet, 2.

ROBERT GREER

109 Brackett Rd., Newton

Language, Bigelow.

RICHARD WILLIAM GRIMM

23 Converse Ave., Newton

Dick; Certificate; Warren; Norwich; Drama Club Treasurer, 4; Alpha Beta; Glee Club; Football, 3, Manager, 2; Drama Club Play, 4; Honor Roll, 4; Legislature, 4.

ANNAMAE GRUBAUGH

52 Aberdeen St., Newtonville

Becky; Office Training; Weeks; Burdett.

EDNA MAE GUNN

245 Adams St., Newton

Eddie; Academic; Day; Outing Club, 4; Basketball, 2, 3, 4; Soccer, 3, 4; Apparatus, 2, 3; Hockey, 3, 4, Varsity, 4; Volley Ball, 2, 3; Baseball, 2, 3; Track, 3; Badminton, 4; Tennis, 2.

Newtonian

MILLICENT JOY GUNTER

30 Wesley St., Newton

Millie; Office Training; Bigelow; Chandlers; Newtonite Literary Agent, 4.

ELEANOR MARIE HACKWELL

85 Atwood Ave., Newtonville

Hackey, Pete; Academic; Girls' Latin; Kathleen Dell; Knitting Club, 4; Camera Club, 4; Ping-Pong, 2; Senior Play Committee; Soccer, 2; Gym Meet, 2.

BERNARD TERRENCE HAFFEY

81 Charlesbank Rd., Newton

Tiny, Wee, Haft, Bernie; Certificate; Bigelow; Tufts; Camera Club, 4; Neophytes; Boys' Debating, 3; Social Studies Club, 3.

GEORGE DAYTON HAIGH

21 Roland St., Newton Highlands

Haighie; Academic; Weeks; Bentley's.

ROBERT RUSSELL HALFREY

70 Faxon St., Newton

Shag, Slingin' Bull; Business; Day; Football, 2, 3; Baseball, 2, 3.

BETTY VIRGINIA HALL

47 Northgate Pk., West Newton

Bets, Rickey; Office Training; Bigelow; Baseball, 2, 3; Commercial Club, 4; Knitting Club, 3; National Honor Society, 3, 4.

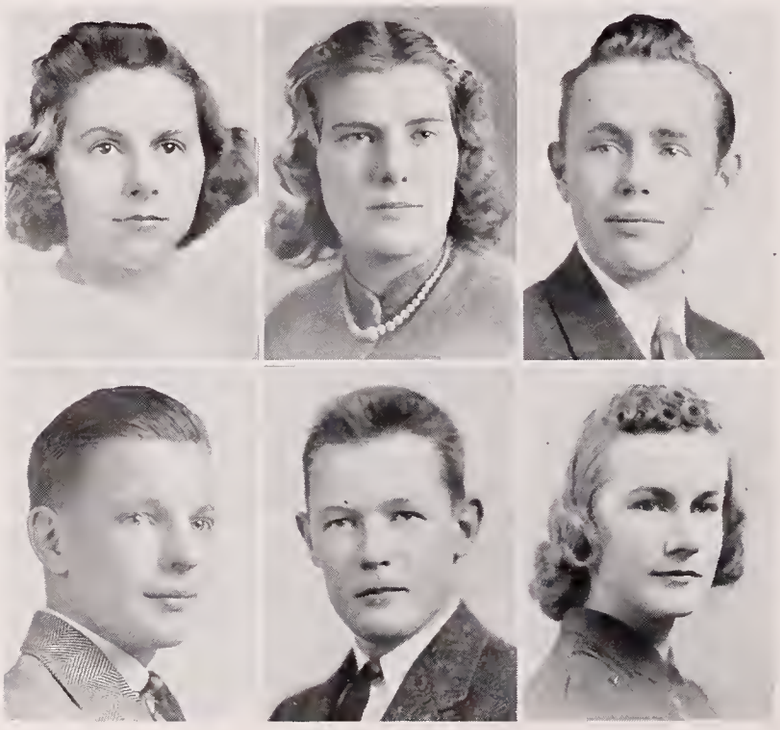

ELLA VERNA HALL

219 Auburn St., Auburndale

Verna; Academic; Warren; Wilfred Academy; Chorus, 3; Indoor Concert; Christmas Vespers.

MARY BIGELOW HALL

141 Langdon St., Newton

Tubby; Academic; Warren; Chorus, 2, 3, 4; Alpha Beta; Outdoor Concert, 2, 3, 4; Drama Club.

WILLIAM HEPBURN HALL

26 Webster Ct., Newton Centre

Heppy, Bill, Esquire; Academic; Weeks; Amherst; Honor Roll, 4.

JACK HOLLOWAY HALLETT

7 Concolor Ave., Newton

Mouse, Jr., Mal, John, Moose; Certificate; Bigelow; Football Manager, 2, 3, 4; Ski Team, 2, 3, 4; Aviation Club, 2.

JAMES LEMUEL HAM

95 Otis St., Newtonville

Jamo, Jim; Certificate; Day; Brown.

JEAN FRANCES HAMANT

81 Eliot Ave., West Newton

Jeanie; Language; Warren; Wheaton; English Club, 3, 4; Camera Club Secretary, 4; Newtonite, 2, 3, 4, News Editor, 4; Newtonian Features Editor; National Honor Society, 3, 4; Lunchroom Official; Junior Forum, 3, 4.

Nineteen Thirty-nine

MARGARET MARY HANGARTER
35 Walter St., Newton Centre
Peggy, Pegis, Peg; Academic; Weeks; Academie Moderne; Camera Club, 4; Glee Club, 2, 3; Chorus; "Midsummer Night's Dream;" Outdoor and Indoor Concerts, 3; Basketball, 2; Gym Meet, 2; Honor Roll, 4.

LORETTA MAE HANLON
7 Freeman St., Auburndale
Ret, Retta; Office Training; Warren; Commercial Club, 2; Gym Meet, 2; Basketball, 2; Baseball, 2.

GENEVIEVE MARY HANSEN
28 Brookside Ave., Newtonville
Gen, Hansey; Certificate; Bigelow; Currey; English Club, 3, 4; Gym Meet; Field Hockey, 2, Secretary of Neophytes; Basketball, 2, 3; Legislature, 2, Alternate, 3.

JEAN HANSEN
105 Austin St., Newtonville
J. H.; Academic; Day; Katharine Gibbs; Archery, 2, 3; Ping-Pong, 3; Chorus, 2; Outdoor Concert, 2; Camera Club, 2, 4; Mid-winter Concert, 4; Tennis, 3, Basketball, 2; Glee Club, 4; Honor Roll, 2, 3, 4.

WILLIAM GERARD HARBER
16 Kimball Ter., Newtonville
Bill, Harborlite; Certificate; Day; Boston College; Football, Junior Varsity, 2, Intermediate, 3, Varsity, 4; Junior Varsity Baseball, 2; Legislature Alternate, 4; Honor Roll, 4.

FREDERICK THEURER HARRINGTON
287 Tremont St., Newton
Fred; Mathematics; Watertown; Math Club, 4.

PHILIP NEWCOMB HARRINGTON
570 Centre St., Newton
Phil; Academic; Bigelow; Legislature, 4; Cavalry Club, 2.

ROGER WILLIAMS HARRIS
185 Highland Ave., Newtonville
Rog, Duggan; Certificate; Day; Tufts.

MARY VERONICA HART
126 Derby St., West Newton
Office Training; Warren; Business School.

WALTER WALLIS HARTFORD, JR.
40 Clarendon St., Newtonville
Wally, Junie, Harty, Flash; Certificate; Day; Northeastern School of Engineering, Football, 2, 3; Baseball, 2, 4; Hockey, 3; Math Club, 4; Chemistry Club, Secretary-Treasurer, 4; Legislature, 3, 4.

GLADYS GERTRUDE HARTLEN
262 River St., West Newton
Glad; Office Training; Warren; Commercial Club, 4; Gym Meet, 2; Soccer, 2; Hockey, 2.

ROBERT DOWLING HARTLEY
15 Upham St., West Newton
Tex, Bob, Harp, Chick; Academic; Warren; Duke; Boys' Chorus, 4; Hockey, 3; Baseball, 3.

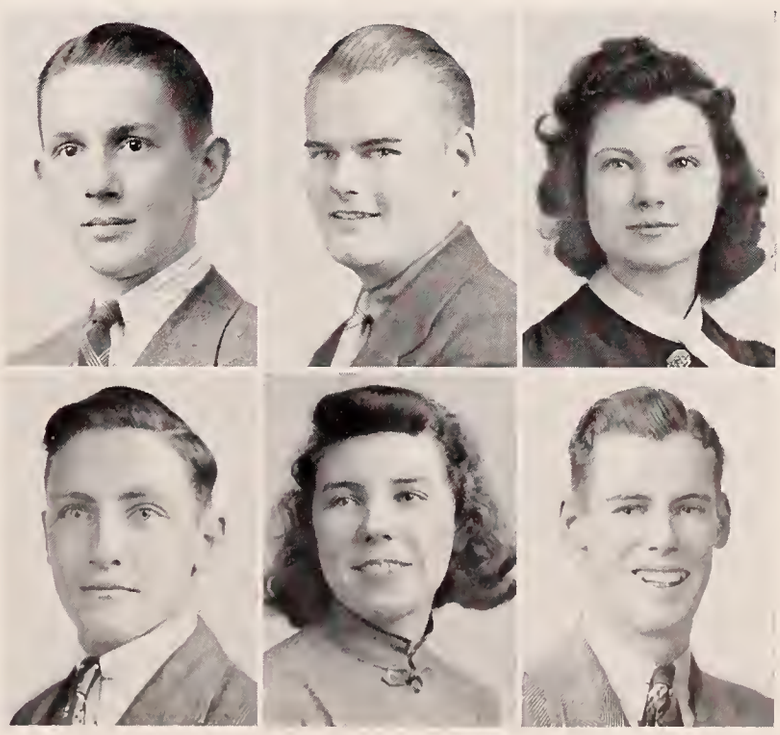

Newtonian

ADELLA BERTHA HARTWICH
17 Keefe Ave., Newton Upper Falls
Della, Adele; Office Training; Weeks; Gym Meet, 2; Hockey 2.

JEAN ELIZABETH HARVEY
41 Wessex Rd., Newton Centre
Jo, Jeanie, Har-V; Academic; Weeks; Skidmore; English Club, 4; Alpha Beta; Gym Meet, 2; Honor Roll, 4; Basketball, 2; Ping-pong, 2; Soccer, 3; Social Studies Club, 2; Camera Club.

CAROLINE LOUNETTE HATCH
196 Lexington St., Auburndale
Chickie; Academic; Warren; Nurses' Training School.

MARGARET ELIZABETH HATT
30 Bernard St., Newton Highlands
Peggy; Office Training; Weeks; Business School; Chorus, 4; Gym Meet, 4.

JOSEPH ARTHUR HAVERTY
114 Tolman St., West Newton
Joe; Certificate; Warren; Annapolis; Math Club, 2; Honor Roll, 2; Hockey; Ping-Pong.

MILDRED JUNE HAWKINS
115 Windermere Rd., Auburndale
Milly; Academic; Lexington; Lasell Junior.

NANCY LEE HAYES
313 Cabot St., Newtonville
Haysie, Hayso; Academic; Day; Academie Moderne, Trapaghan; Camera Club, 4; Chorus, 2, 3; Mid-winter Concert, 3; Spring Concert, 3; Basketball, 2; Gym Meet, 2; Christmas Vesper Service, 4.

JOHN HARRISON HAYNES
127 Cornell St., Newton Lower Falls
Jack; Certificate; Warren; Bowdoin.

LUCY REED HEARD
86 Upland Rd., Waban
Language; Warren; Smith; Chorus, 3, 4; Camera Club, 3; Knitting Club, 4; Archery, 2; Gym Meet, 2; Spring Concert, 3, 4; Mid-winter Concert, 3, 4; Christmas Vesper Service, 4.

CELIA THAXTER HENDERSON
41 Walden St., Newtonville
Cee-lie, Cee, Ceal; Academic; Day; Chamberlain School; Camera Club, 4; Chorus, 4; Christmas Vesper Service, 4; Mid-winter Concert, 4; Spring Concert, 4; Gym Meet, 2; Basketball, 2.

DOROTHY ANNE HENDERSON
1735 Beacon St., Waban
Dor; Certificate; Newtrier High, Winnetka; Newtonite, 4; Newtonian; Property Crew, 4; Social Studies Club, 4; Drama Club, 4; Verse-speaking Choir, 4.

ROBERT JAMES HENNESSEY
275 Tremont St., Newton
Bob; Business; Bigelow; Baseball, 2; Hockey, 2; Orange Shield.

Nineteen Thirty-nine

MARJORIE ANN HERENE
18 Garland Rd., Newton Centre
Margie; Certificate; Weeks; Massachusetts Art; Tennis, 2, 4, Tournament, 4; Ping-pong, 2; Lacrosse, 3; Badminton, 3; Orchestra, 2, 3, 4; Ensemble, 3; Gym Meet, 2; Social Studies Club, 4; Camera Club, 2, 4.

STUART HERRICK
129 Randlett Pk., West Newton
Stew; Certificate; Day; Admiral Billard Academy; Camera Club, 3, 4; Spanish Club, 4; Football, Junior Varsity, 2, Varsity, 4; Newtonian.

CONSTANCE MARY HEYER
84 College Rd., Chestnut Hill
Connie; Academic; Weeks; Junior College, Fairfax Hall; Camera Club, 4; Gym Meet, 2.

RACHEL ANN HEYMER
150 Woodward St., Newton Highlands
Rae, Heymie, Rach; Certificate; Weeks; Kathleen Dell; Camera Club, 4; German Club, 3, 4; Tennis, 2, 3.

GERMAINE ROSE HICKEY
38 Llewellyn Rd., West Newton
Fee, Jerry; Certificate; St. Bernard's; Regis; Ping-pong, 2; Alpha Beta; Archery, 2; Camera Club, 3; Knitting, 4; English Club, 4; Tennis, 4.

AGNES RUTH HICKEY
73 Elmore St., Newton Centre
Academic; Weeks; Vesper George; Basketball, 2, 3; English Club, 4; Hockey, 2, 3; Camera Club, 4; Newtonite, 2, 3; Drama Club Workshop, 2, 3.

JANE HICKOX
73 Fisher Ave., Newton Highlands
Janie, Hicky; Academic; Weeks; Vesper George; Band, 2, 3, 4; Spanish Club, 3; Camera Club, 4.

MARY LOUISE HICKS
1385 Washington St., West Newton
Hicky; Academic; Day; Boston Anatomy Embalming.

BERNICE ANNE HIGGINS
121 Cornell St., Newton Lower Falls
Higgie, Bunny; Office Training; Warren; Bryant and Stratton; Home Economics Club, 3.

GEORGE FREDERICK HILLIER, JR.
120 North St., Newtonville
Hacker; Business; Day; Business School.

HARRY MERVIN HILTON
30 Canterbury Rd., Newton Highlands
Hiltop, Rubinoff, Baron; Academic; Weeks; Alabama; Camera Club, 4; Orchestra, 4.

JOHN HOILO
34 Mechanic St., Newton Upper Falls
Business; Weeks; Science Activities Club, 2; Orange Shield, 2, 3.

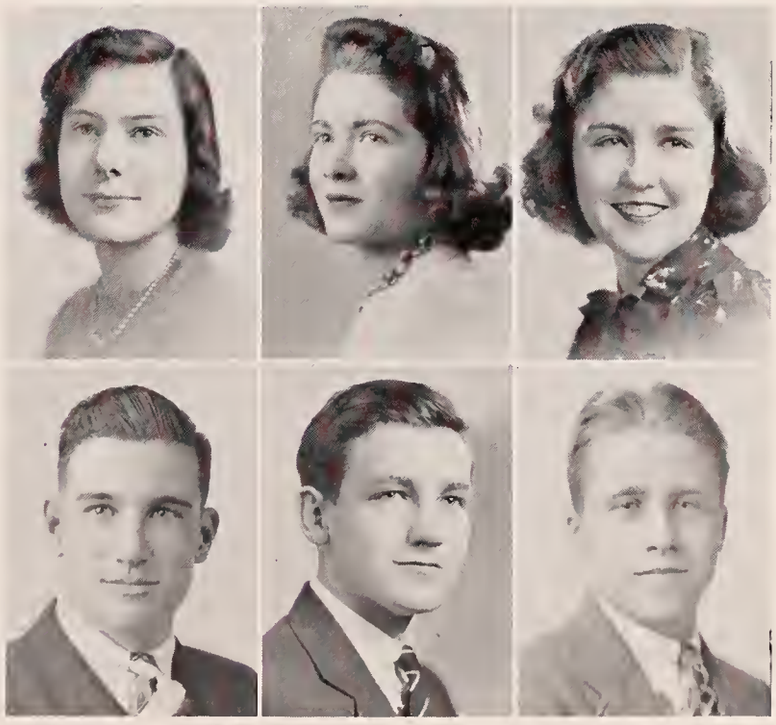

Newtonian

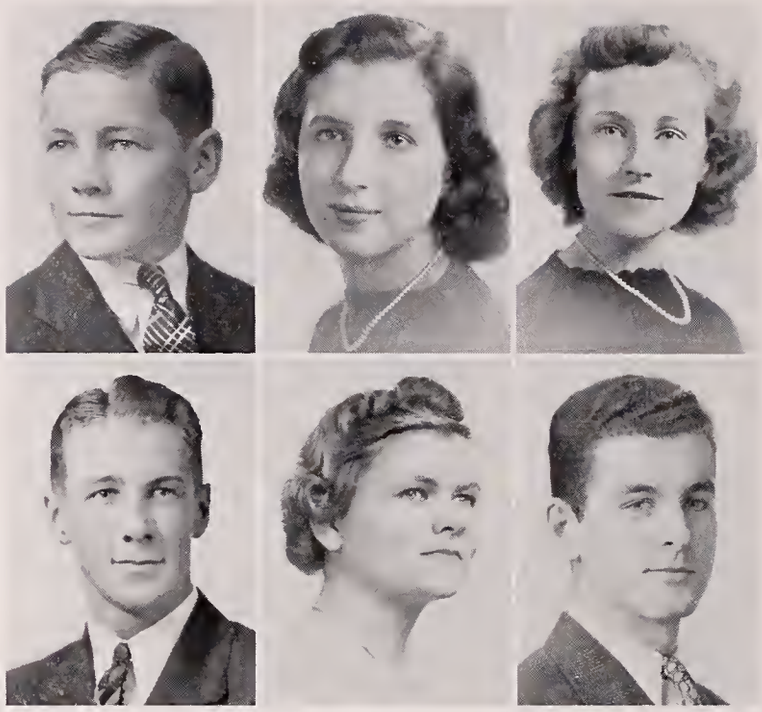

LINCOLN RALPH HOITT
30 Bernard St., Newton Highlands
Shorty; Business; Weeks; Bentley.

MURIEL INEZ HOLMAN
37 Walnut Pl., Newtonville
Inie; Academic; Day; Music Conservatory.

MARJORIE ELIZABETH TURNER HOLMES
58 Rangeley Rd., West Newton
Margie, Midge; Certificate; Warren; Katharine Gibbs; Alpha Beta; French Club, 3; English Club, 4; Camera Club, 4; Glee Club; Newtonite, 2, 4; Junior Forum, 4; National Honor Society, 3, 4.

JOHN LATIMER HOLTER
45 Whitney Rd., Newtonville
Jack, Whacky, "G"; Mathematics; Day; Baseball, 2, 3, 4; Football, 3, Varsity, 4; Hockey, 2, 3, 4, Varsity, 3, 4; Legislature, 4; Honor Roll, 2, 3; National Honor Society, 4.

ELIZABETH G. HOOPER
28 Agawam Rd., Waban
Betty; Certificate; Warren; Jackson; Archery, 4; Archery Manager, 4; French Club, 4; Camera Club; Home Room Manager.

ROBERT JAMES HOOPER
124 Randlett Pk., West Newton
Bob; Certificate; Warren.

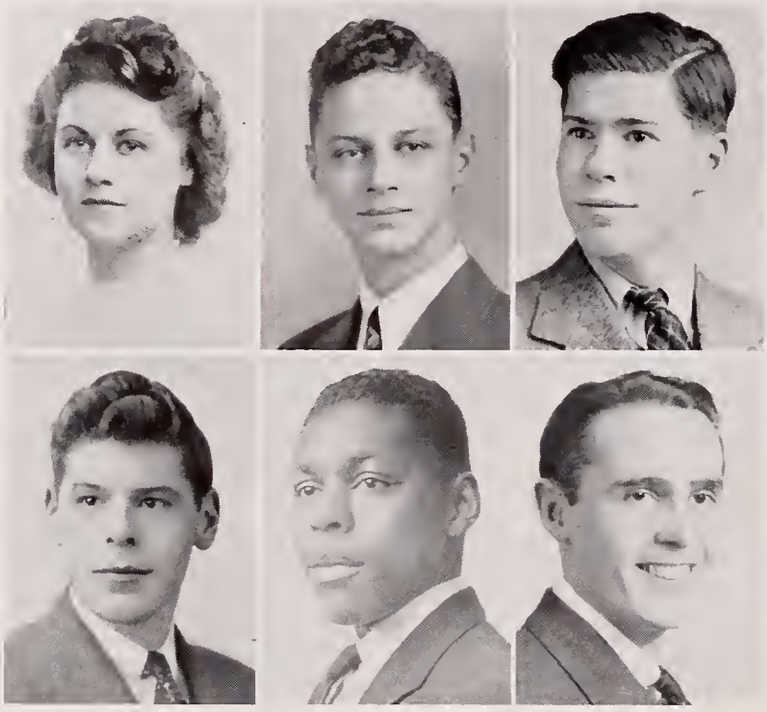

MARJORIE MAY HOSSBACK
853 Washington St., Newtonville
Margie; Academic; Day; Puppeteers, 2; Drama Club, 3, 4; Drama Club Candy Committee.

FRANKLIN OTIS HOUGHTON
217 Woodward St., Waban
Frank; Certificate; Weeks; Amherst; Newtonite, 2, 3, Editor-in-Chief, 4; National Honor Society, 3, 4; Publications Board, 4; Legislature, 4; Junior Forum, 3, 4; Math Club, 3, 4; Debating Club, 3, Vice-President, 4; Alpha Beta.

EDWIN ARTHUR HOUSE
55 Wyoming Rd., Newtonville
Big Ed; Business; Day; University of Maine; Chorus, 2, 3; Lunchroom Squad, 2, 4; Alpha Beta.

WILLIAM HOUSE
55 Wyoming Rd., Newtonville
House with the Red Roof, Shack; Academic; Day; Northeastern; Chorus, 2, 3; Outdoor Concert, 2.

LESTER G. HOUSTON
23 Douglas St., West Newton
Les; Academic; Warren; Howard University, Washington.

CHARLES HARLAND HUDSON
176 Waltham St., West Newton
Hud, "H", River; Academic; Day; Theological School; Legislature Alternate, 2; Lunchroom Squad, 3; Senior Picture Committee; Camera Club, 4; Baseball, 3.

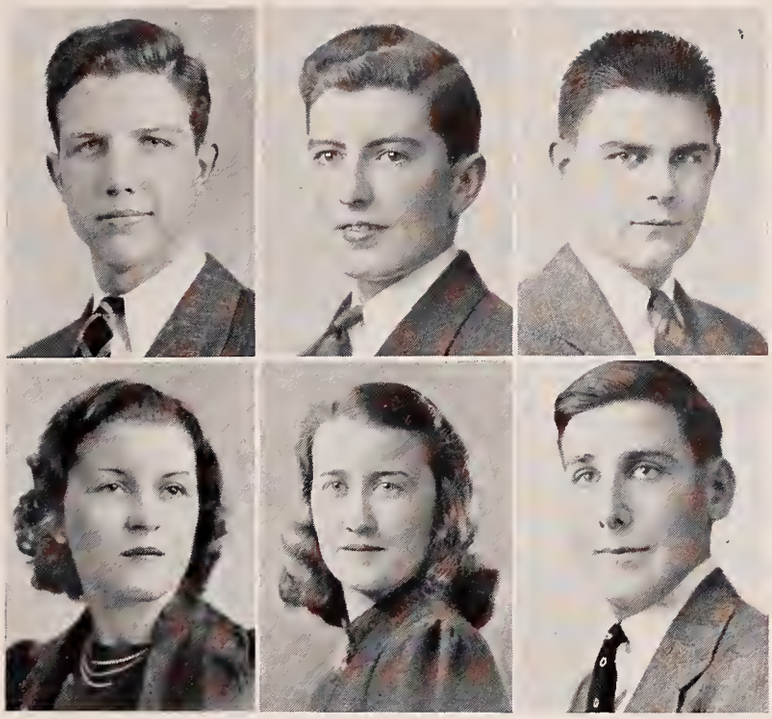

Nineteen Thirty-nine

ARTHUR WARREN HUGHES

66 Eddy St., West Newton

Bopo; Academic; Day; Dartmouth; Varsity Track, Indoor and Outdoor; Varsity Football, 4; Varsity Club, 4.

JOSEPH THOMAS HUGHES

228 Cabot St., Newtonville

Joe, Hacker; Language; Day; Harvard, Dartmouth; Alpha Beta; English Club, 4; Legislature, 3; Home Room Manager, 2; Newtonite, Advertising Manager, 3, Business Manager, 4; Board of Publications, 4; Golf Team, 2, 3, 4.

ROBERT PRESCOTT HUNTER

214 Upland Rd., Newtonville

Scuff, Bob; Academic; Day; Military Prep., University of Virginia; Alpha Beta; Football, Junior Varsity; Newtonite, 4; Legislature, 4; Chorus.

LILLIAN ROSE HURD

87 Oak St., Newton Upper Falls

Lil; Office Training; Weeks.

CLAIRE HELEN HURLEY

46 Washburn Ave., Auburndale

Jerry; Office Training; Warren; Business School.

JOSHUA JACOB HURWITZ

29 Mayflower Rd., Chestnut Hill

Jack; Language; Weeks; Harvard; National Honor Society, 3, 4; Lunchroom Committee Chairman, 4; Alpha Beta; Chemistry Club, 4; Home Room Manager; Junior Forum, 4; Band; Orchestra; Senior Play Business Committee.

GEORGE WILCOX HUTCHINGS

250 Austin St., West Newton

Hutch; Certificate; Day; Bowdoin; Varsity Football, 2, 3, 4; Legislature, 2, 3, 4; Varsity Track, 4; Varsity Hockey, 4; Intermediate Basketball, 3; Tennis, 4, Senior Play Usher; Newtonite; Varsity Club.

ELIZABETH BENSON HUTCHISON

53 Bothfeld Rd., Newton Centre

Hutch, Bet; Academic; Weeks; Junior College; Home Room Manager, 2; Chorus, 3, 4; "Midsummer Night's Dream."

KENNETH SHERMAN IRVING

51 Newell Rd., Auburndale

Red, Kenney; Business; Warren; University of Alaska; Camera Club, 2; Chorus, 4; Honor Roll, 4.

PEARL HARRIET ITKIN

39 Devonshire Rd., Waban

Paula; Certificate; Bigelow; Simmons, Westbrook; French Club, 4.

VIOLA HEDVIG JACOBSON

329 Waltham St., West Newton

Vi, Jackey, Blondie; Office Training; Warren; Katharine Gibbs, Business College; Soccer, 2; Chorus, 2, 3; "Midsummer Night's Dream."

HAROLD RICHARD JAQUES, JR.

15 Norwood Ave., Newton Centre

Pete; Academic; Weeks; Business; Camera Club, 2, 3.

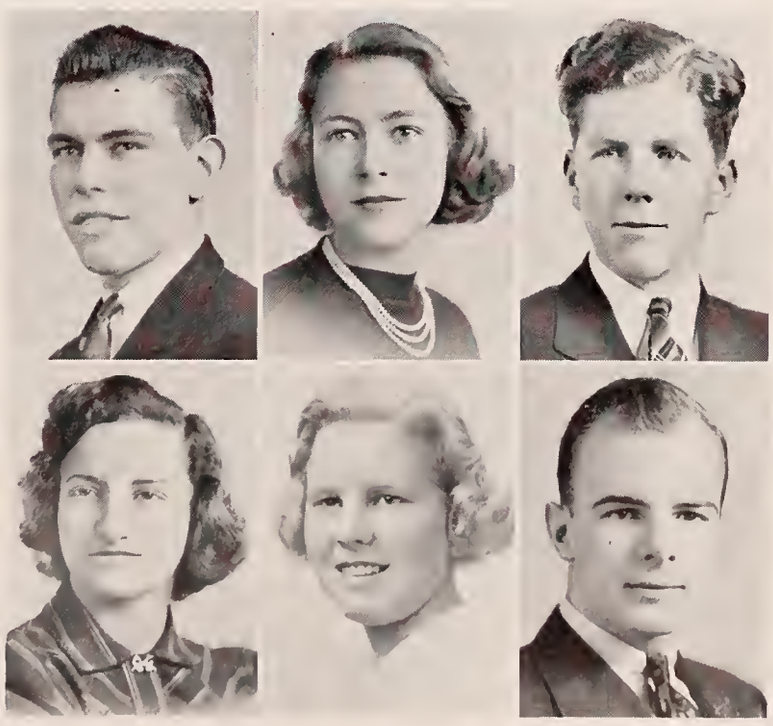

Newtonian

WILLIAM PAUL JANSE
26 Greenwood St., Newton Centre
Bill; Academic; Weeks; Nichols Junior; Home Room Manager; Legislature; Glee Club, 2, 3; Chorus, 2; Boys' Chorus, 3.

ELEANOR JEFFERDS
265 Austin St., West Newton
Jeff, Ellie, Joy; Certificate; Warren; Boston University; Glee Club, 2, 3, 4; Cercle Français, 3; English Club, 4, Alpha Beta; Junior Forum, 4; Outdoor Concert, 2, 3, 4.

BARBARA MILNER JEFFREY
9 Walter St., Newton Centre
Barb, Jeff; Academic; Weeks; Miss Farmer's Cooking School; Gym Meet, 2; Camera Club, 3; Chorus, 3, 4.

SAMUEL RICHARD JENNINGS
234 Church St., Newton
Sam, Sleepy; Business; Bigelow.

THEODORE EDWARD IAN JENNINGS
218 Temple St., West Newton
Ted, Theo; Academic; Warren; New England Aircraft School.

ERNEST LENDRUM JOHNSON
8 Grove Hill Ave., Newtonville
Ernie, Bomber, Monster; Academic; Day; General Motors School; Varsity Tennis, 2, 3, 4; Legislature, 2, 4; Neophytes; Intermediate Hockey, 3; Varsity Club.

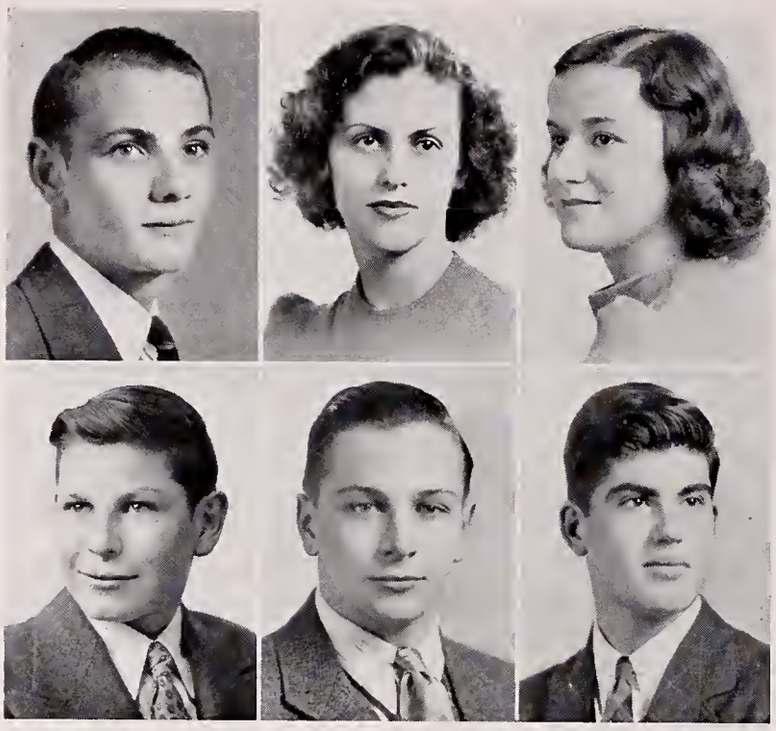

VIRGINIA MILDRED JOHNSON
16 Woodrow Ave., Newtonville
Jini, Ginger Snapper; Office Training; Day; Commercial Club, 2; Gym Meet, 2; "Midsummer Night's Dream"; Basketball, 2; Archery, 3; Cavalry Club, 4; Chorus, 2, 3, 4.

ALLAN FRANCIS JONES
49 Canterbury Rd., Newton Highlands
Al; Certificate; Weeks; Boston University; Math Club, 4; Home Room Manager, 2; Newtonite, 4.

ELIZABETH ANN JONES
488 Watertown St., Newtonville
Betty; Academic; Warren; Massachusetts General Hospital; Knitting Club, 4; Tennis.

DOROTHY ANNE JONES
47 Washington St., Newton
Dot, Dottie; Academic; Bigelow; Bryant and Stratton.

HOWARD VALLANCE JONES, JR.
185 Oliver Rd., Waban
Howie; Language; Smiley Junior, Denver; Harvard; Home Room Manager, 4; Lunchroom Official, 4; Camera Club, 4; National Honor Society, 3, 4; Newtonite, 4; Newtonian Organizations Editor; Junior Forum; English Club, Vice-President, 4.

JEAN ELIZABETH JORDAN
439 Lowell Ave., Newtonville
Pussy; Language; Day; Middlebury; Legislature, 3, 4; Alpha Beta; Aviation Club, 3; Newtonian; Newtonite, 4; English Club, 4; Library Club, 3, President, 4; Junior Forum, 4; Swimming Club; Tennis, 4; National Honor Society, 4.

Nineteen Thirty-nine

ROBERT ARTHUR JOY
10 Kingston Rd., Newton Highlands
Language; Weeks; Harvard; Alpha Beta; Committee of "88"; English Club, 4; Prize-Speaking Committee, 4; National Honor Society, 4.

GRACE ELIZABETH JOYCE
33 Hamlin Rd., Newton Centre
Gay, Gracie; Academic; Warren; Junior College; Glee Club, 3; Neophytes; Outdoor Concert, 3; Senior Play; Social Room Committee, 4; Chorus, 2.

OLIVIA CHARLOTTE JOYCE
48 Derby St., West Newton
Livy; Academic; Warren; La Salle, Chamberlain; Alpha Beta; Knitting Club, 4; English Club, 4; Camera Club; Honor Roll.

FLORENCE JAMIESON KAHN
54 Shorncliffe Rd., Newton
Flossie, Red; Academic; Bigelow; Business School; Outing Club, 4; Drama Club Workshop, 4.

MELVIN KAHN
50 Dolphin Rd., Newton Centre
Mel, Spats (in winter); Certificate; Malden High; Boston University Business.

PHYLLIS ROSS KAPLAN
526 Commonwealth Ave., Newton Centre
Kappy; Language; Weeks; Emerson College; Neophytes; Girls' Gym Assembly.

FRANCIS THOMAS KEARY
15 Roosevelt Rd., Newton Centre
Max; Academic; Weeks; Junior Varsity Baseball; Intermediate Hockey; Intermediate Football; Social Studies Club, 4.

ANN MARIE KEHOE
63 River St., West Newton
Kayo; Academic; Warren; Home Economics Club, 4; Chorus, 4.

IDA LOUISE KELLAWAY
41 Chase St., Newton Centre
Pete, Cab, Deedie; Certificate; Weeks; Colby Junior; Legislature, 2; Outdoor Concert, 2; Gym Meet, 2; Senior Play; Chorus, 2, 4; Verse-speaking Choir.

JAMES JOSEPH KELLER
83 Charlesbank Rd., Newton
Bud, Jim; Academic; Day; Diesel Engineering School; Football, 3; Newtonite, 4.

JOHN JAMES KELLY
22 Minot Pl., Newtonville
Frenche, Kel; Business; Day; Bentley's; Orchestra.

PRUDENCE ELEANOR KELSEY
1389 Walnut St., Newton Highlands
Prue, Prudy; Certificate; Hyattsville High, Maryland; Boston University; Social Studies Club, 4; Newtonite, 4; Verse-speaking Choir, 4; National Honor Society, 4.

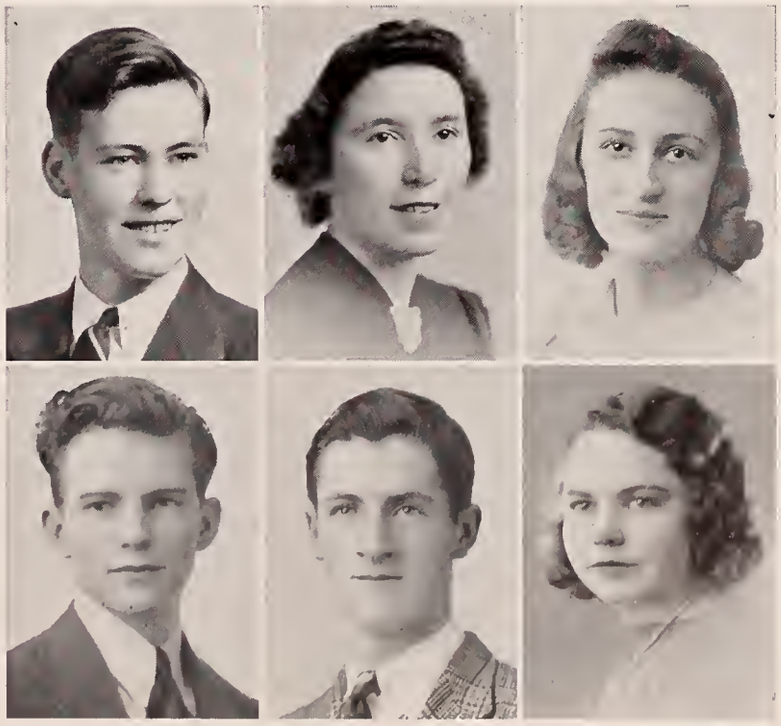

Newtonian

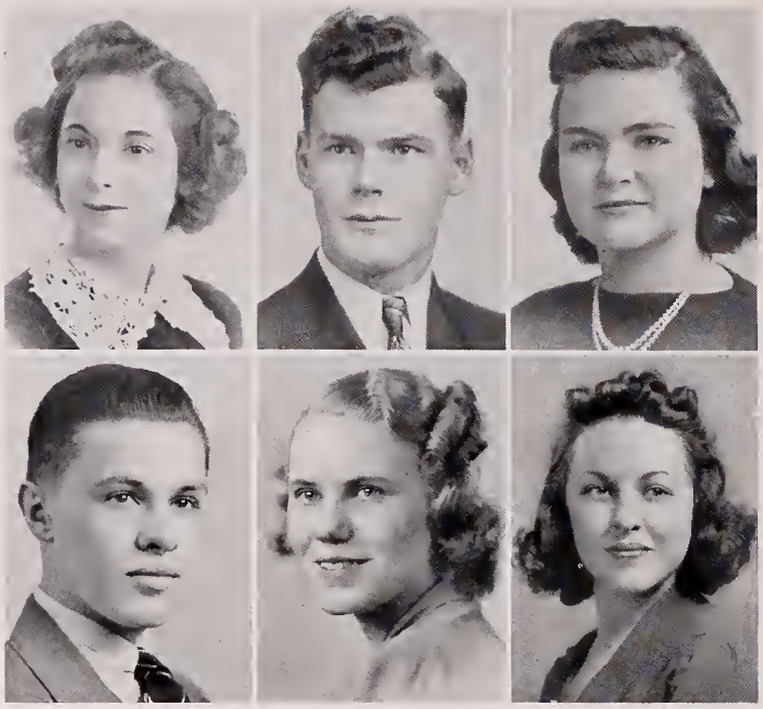

AURA ELIZABETH KERN
42 Fellsmere Rd., Newton Centre
Certificate; Weeks; Cornell; Neophytes; Drama Club, 3, 4; Prize-speaking winner, 2.

RAYMOND RUSSELL KILEY
64 Morgan St., West Newton
Shapper, Sailor Boy; Academic; Warren.

CAROLYN KINTER
105 Green St., Needham
Cal, Caro; Certificate; Weeks; Deaconess Hospital; Home Room Manager; Neophytes; Sophomore Dance Committee.

RICHARD KNAPP
19 Nehoiden Rd., Waban
Dick, Nip, Rich; Certificate; Warren; Williams; Home Room Manager, 2; Camera Club, 3, 4; Orange Book Editor, 4; Newtonite, 4; Publications Board, 4; Honor Roll, 3; National Honor Society, 4.

MARION GERTRUDE KOEHLER
71 Clark St., Newton Centre
May; Academic; Weeks; Business School; Honor Roll, 2.

DOROTHY KOVITZ
58 Auburn St., Auburndale
Dot, Dotty, Dinky; Certificate; Warren; Orchestra, 4; Ensemble; National Honor Society, 3, 4; Math Club, 4; Outdoor Concert; Mid-year Concert.

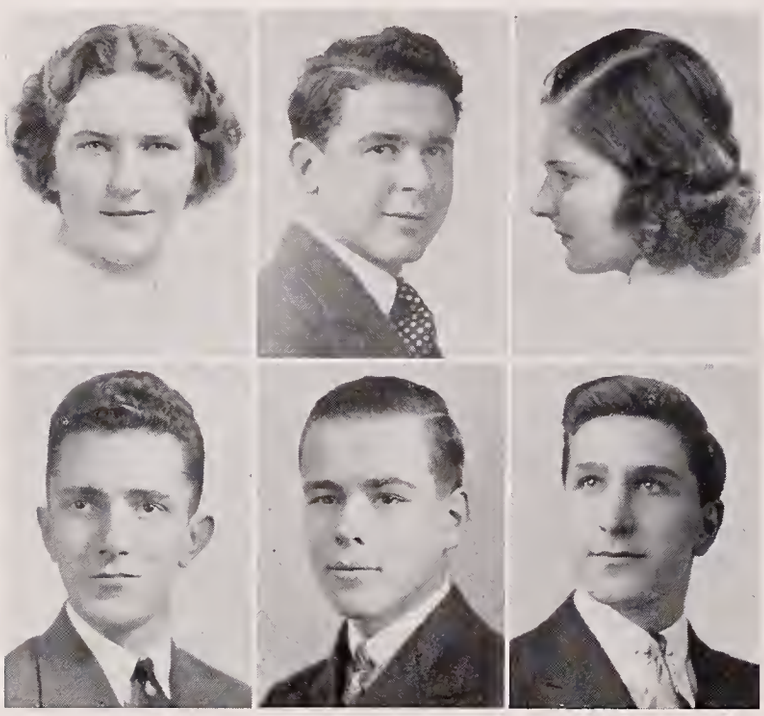

JUNE JOSEPHINE KRUEGER
27 Arapahoe Rd., West Newton
Junie; Academic; Warren; Drama Club, 3, 4; German Club, 3, 4; Outdoor Concert; "Midsummer Night's Dream"; Newtonite 4.

LEON EZRA KRUGER
24 Arlington St., Newton
Lee; Mathematics; Bigelow; Harvard; Math Club, 2, 3; Tennis; Senior Play; Prize Speaking, 3, 4; Home Room Manager, 4; National Honor Society, 3, 4; Lunchroom Official, 4; Legislature, 3; Neophytes; Newtonite, 4; Junior Forum.

EVELYN KUDIRKA
11 Arden Rd., Newtonville
Ev, Evie; Academic; Mary E. Curley School; Nurses' Training School; English Club; Home Economics Club; Junior Forum, 4; Camera Club, 4; Social Studies Club, 4; Drama Club Workshop, 4; Glee Club.

PHILIP MERRILL KYLE
119 Austin St., Newtonville
Phil, Pops; Certificate; Day; Indoor Track; Aviation Club.

ARTHUR JOSEPH LA CROIX
970 Centre St., Newton Centre
Art; Certificate; Weeks; Cornell, Mechanical Engineering; Math Club.

ANTIMO ALBERT LALLI
138 Florence St., Chestnut Hill
Smiles, Anty; Business; Weeks; Orchestra.

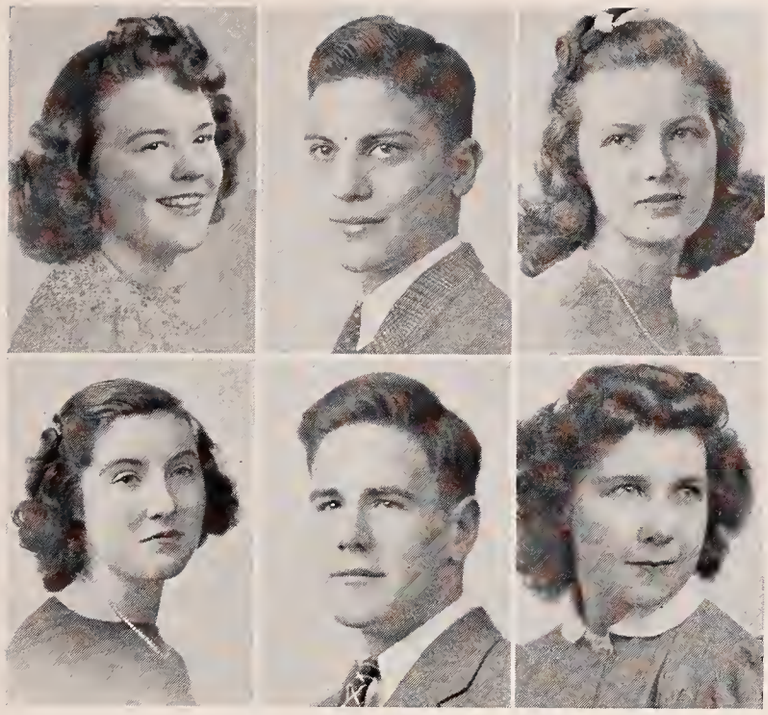

Nineteen Thirty-nine

MARJORIE EMMALINE LAMONT
39 Stamiford St., Auburndale
Margie, Midge, Madge, Academic, Warren, Westbrook Junior; Camera Club, 4; Honor Roll, 2, 3, 4.

ALFRED LOEBER LANDAU
466 Lowell Ave., Newtonville
Al; Certificate, Lowell Tech; Band, 2; Nature Club, 2, President, 3; Camera Club, 4; Newtonite, 4.

JACQUELINE LANDER
30 Williston Rd., Auburndale
Jackie, Certificate, Warren, Garland, Honor Roll, Orange Shield; National Honor Society, 4.

JOAN NELSON LANDERS
82 Collins Rd., Waban
Johnnie, Joanie, Certificate; Warren; Bouvé; Alpha Beta; Camera Club, 3, 4; Baseball, 3, 4; Archery, 3, 4; Hockey, 3, 4, Legislature, 3, 4.

JOHN ALDRIDGE LANE
985 Walnut St., Newton Highlands
Jack; Certificate; Weeks; Washington and Lee; Home Room Manager, 2; Junior Varsity Baseball, 2, 3; Varsity Football, 4; Legislature, 4.

EDNA DORIS LANGILL
100 Los Angeles St., Newton
Eddy, Angel; Office Training; Day.

JOHN EDWARD LAPPEN
69 Reservoir Dr., Chestnut Hill
Jack; Academic; Brookline High, Franklin and Marshall; Legislature, 4.

MARY DOREEN LARKIN
499 Winchester St., Newton Highlands
Dorrie; Certificate; Weeks; Colby Junior; Chorus.

GEORGE EDWARD LARSSON
3 Milton Ave., West Newton
Academic, Warren.

PHILIP BAILEY LAVELLE
16 Manemet Rd., Newton Centre
Phil; Academic; Weeks; United States Coast Guard Academy.

DONALD STUART LAWRENCE
57 Elm Rd., Newtonville
Don; Academic; Day; Tufts; Ping-pong, 4; Home Room Manager, 4.

CHARLES JUDSON LAWSON, JR.
12 Lombard St., Newton
Chuck; Mathematics; Bigelow; M. I. T.; Orange Shield, 2, 3, 4; Ping-pong, 4; Senior Photography Committee; Honor Roll; National Honor Society, 4.

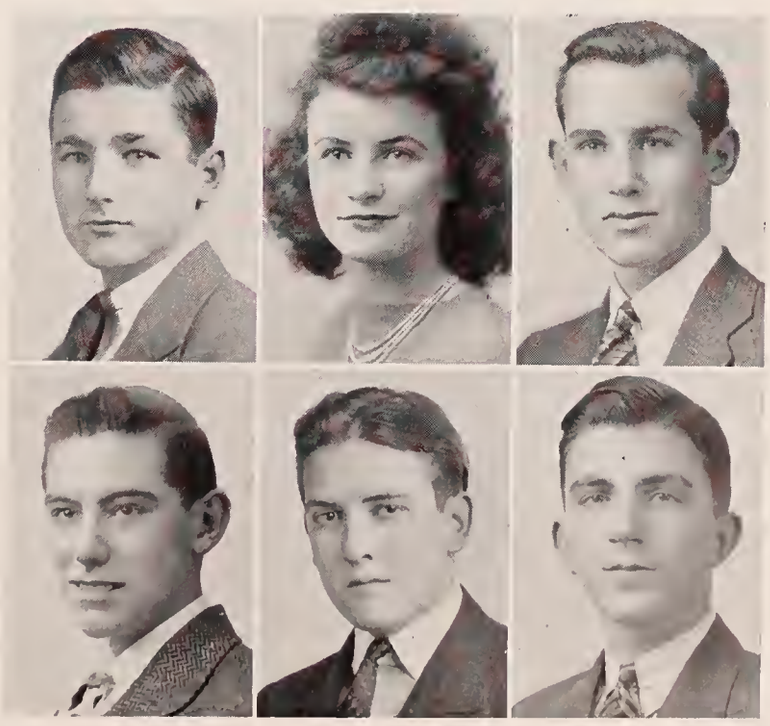

Newtonian

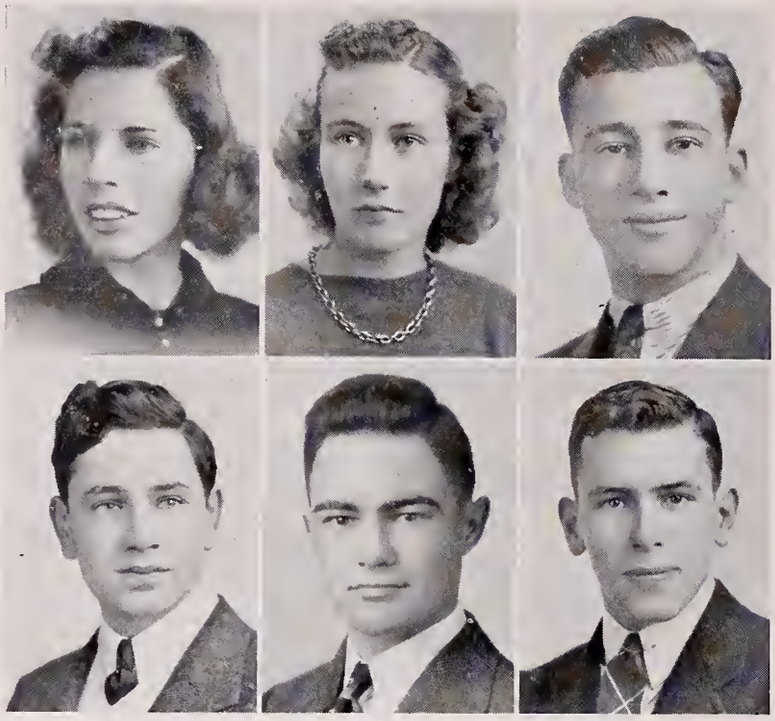

LOUISE BENNETT LEACH

94 Los Angeles St., Newton

Lou, Academic; Day.

JEAN LESPERANCE

10 Day St., Auburndale

Certificate; Warren; Framingham; Math Club, 4; Outdoor Concert, 2; Verse-speaking Choir, 4; Chorus, 2; Camera Club, 3, 4; Archery; Math Club, 4.

BERNARD LEVIN

146 Hammond St., Chestnut Hill

Lefty; Certificate; Boston Latin; Dartmouth; Football, Intermediate, Varsity, 4; Ping-pong, 4.

ARTHUR ELI LEVINE

95 Stuart Rd., Newton

Archie; Language; Brookline; Bates; Social Studies Club, 4; Debating Club.

HOWARD SUMNER LEYLAND

331 Waltham St., West Newton

Blacky, Howie; Academic; Warren; Chorus, 4.

ROBERT WARREN LIMING

48 Ballard St., Newton Centre

Bob; Certificate; Weeks; Harvard; Home Room Manager, 2, 3; Football, 2, 3, 4, Co-Captain, 4; Legislature, 3, 4; Athletic Board, 3, 4, Chairman, 4; Executive Council, 4; Newtonite, 4; Orange Shield; Legislature, 4; Track, 4; Hockey, 4.

CONSTANCE ELIN LINBERG

65 Stearns St., Newton Centre

Connie; Certificate; Weeks; Colby Junior; Orange Book, 4; Legislature, 4; Orange Shield, 3, 4; Home Room Manager; Basketball, 2, 3, 4; Cavalry Club, 4; Girls' Athletic Board, 4; National Honor Society, 4.

NORMA LINCOLN

19 Crofton Rd., Waban

Link, Linky, Pudge; Academic; Warren; Fashion Academy, Rockerfeller Plaza; Modern Dance Club, 4.

KENNETH JAMES LIND

11 Warren Ter., Newton Centre

Ken, Kenny; Academic; Weeks; Northeastern; Lunchroom Squad, 2; Baseball, Junior Varsity Manager, 2; Social Studies Club, 4.

ELEANOR VIRGINIA LINQUIST

16 Shirley St., West Newton

Lyn, Ginny, Ginger; Certificate; Warren; Boston University; Honor Roll, 2, 3, 4; Math Club; German Club; National Honor Society, 4.

FRANCIS STANLEY LITCHMAN

60 Eddy St., West Newton

Stanley, Stan, Litchie; Academic; Day; Boston University; Assistant Baseball Manager, 2; Social Studies Club, 4; Newtonite, 4; Basketball, 2; Honor Roll, 4.

JERRY THOMAS LOMBARDI

14 Murphy Ct., Newton

Business; Day; Massachusetts College of Pharmacy.

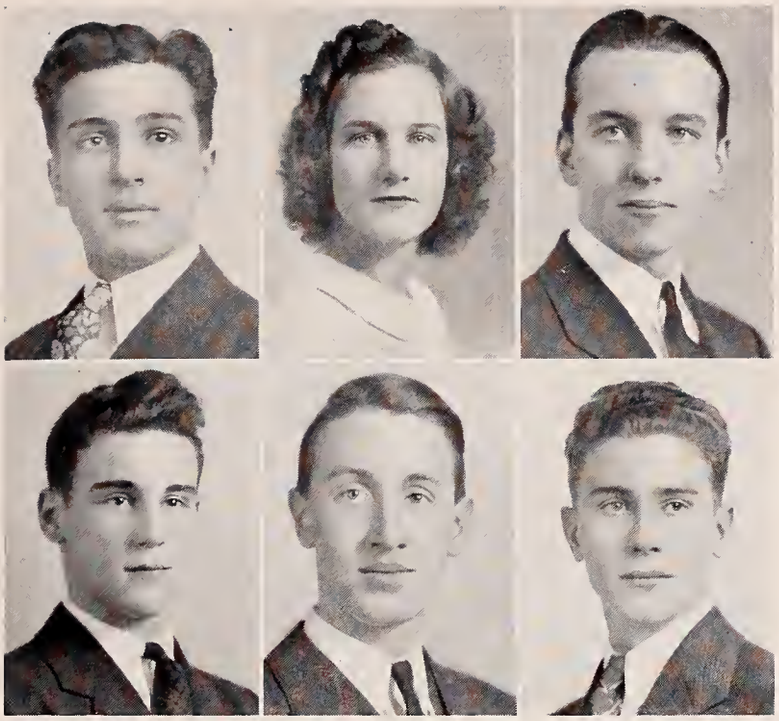

Nineteen Thirty-nine

PATSY NICHOLAS LOMBARDI
21 West St., Newton
Chief, Lummy, Doc, Ace; Business; Day; Boston University; Band.

CATHERINE GENEVIVE LOPAS
4 Edgewood Rd., West Newton
Cupie; Office Training; Warren; Commercial Club, 2; Gym Meet, 2; Tennis Tournament, 2.

ROBERT FRANK LOVETT
197 Hunnewell Ter., Newton
Bob, Butch; Certificate; Warren; Boston University; Spanish Club, 2.

ALFRED LESLIE LOW, JR.
264 Lake Ave., Newton Highlands
Al, Skip, Jumie, Pro; Business; Weeks; Northeastern; Legislature, 2, Alternate, 4; Home Room Manager, 3; Newtonian Manager, 3; Intermediate Football, 3; Senior Picture Committee.

CLIFFORD IRVING LOWELL
8 Hallron Rd., Newton Lower Falls
Cliff, Red, The Professor; Language; Warren; Day.

JAMES RUSSELL LOWELL, JR.
160 Pearl St., Newton
Jack, Jimmy; Academic; Bigelow; Northeastern, Chemical Engineering; Orange Book; Sports Committee; National Honor Society, 4.

RAMONA ANN LUCHETTI
19 Milbourne Ave., Newtonville
Mona; Office Training; Day.

ORA CLARA LUPIEN
211 Webster St., West Newton
Bunny, Spike; Academic; Weeks; Nursing School; Knitting Club, 4; Home Economics Club, 4; Modern Dance, 4; Glee Club, 4; Chorus, 4.

KATHRYN ANN MacDONALD
1079 Boylston St., Newton Centre
Kay, Mac; Office Training; Weeks; Outdoor Concert, 3; Modern Dancing, 4; Home Economics Club, 2; Christmas Vespers, 4; Chorus, 2, 4; Mid-winter Concert, 4.

KENNETH HUGH MacDONALD
77 Newell Rd., Auburndale
Mack, Cassy; Business; Warren; Leland Powers School of Radio; Microphone Club, 2, 3; Debating Club, 4.

KENNETH MARTIN MacDOWELL
278 Waltham St., West Newton
Academic; Day; Northeastern, Chemical Engineering; Band, 4; Aviation Club Treasurer, 4.

ROBERT LEO MacGILLIVARY
35 Moulton St., Newton Lower Falls
Mac; Business; Warren

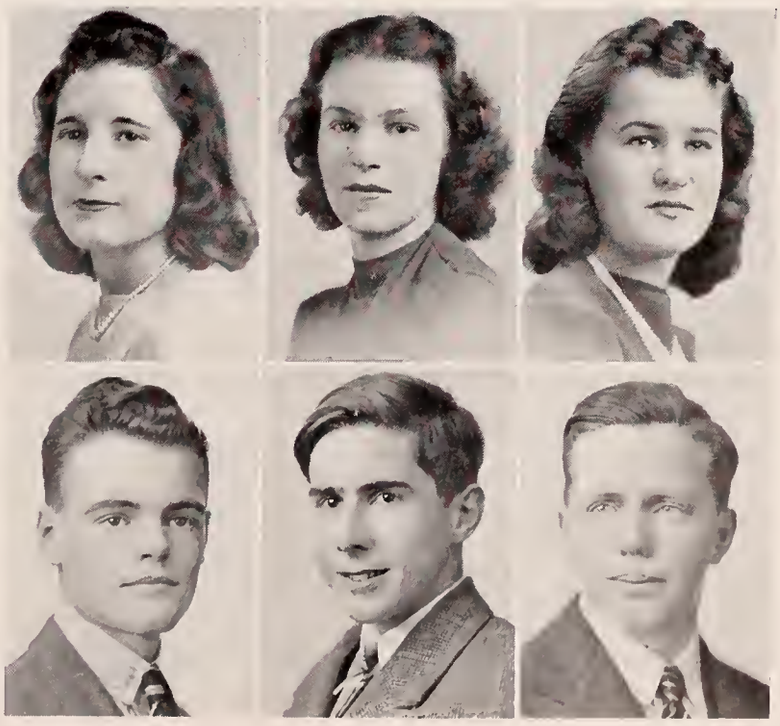

Newtonian

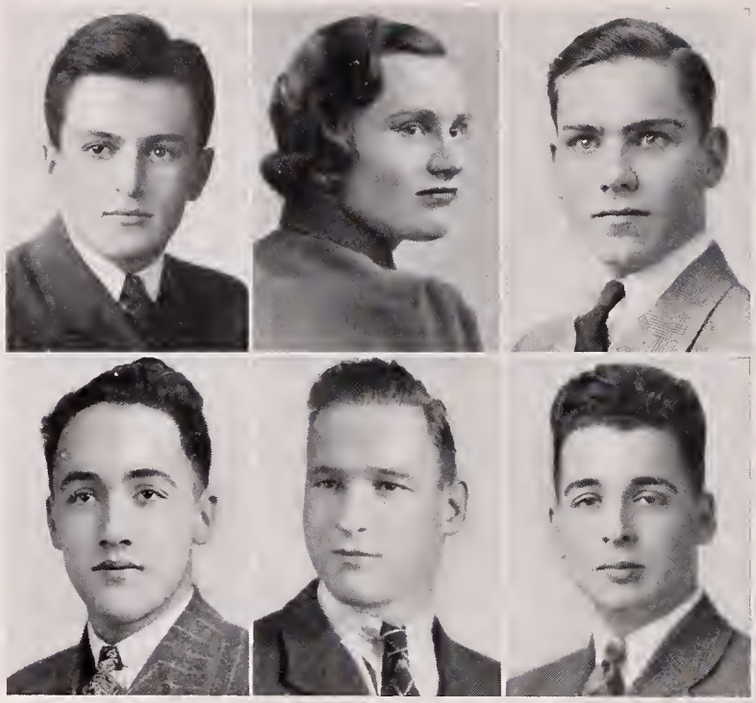

JOHN DONALD MacKINNON
47 Margaret Rd., Newton Highlands
Mac, Don; Certificate; Weeks; Harvard; Track, 2, 3, 4; Associates, Clerk, 3, Vice-President, 4; National Honor Society, 3, 4; Orange Shield, 3, 4; Orange Book; Publications Board; Newtonian; Civics Board.

IRENE LENI MacLAURIN
161 Pine Ridge Rd., Waban
Rene; Certificate; Bancroft; Bouvé; German Club, 3; Treasurer, 4; Verse-speaking Choir, 3, 4; Newtonian, 3; Drama Club Workshop, 4.

DONALD MURRAY MacLEAN
32 Channing St., Newton
Mac; Business; Bigelow; Glee Club, 4.

FRED CHIPMAN MacMILLAN
33 Highland Ave., Newtonville
Mac; Academic; Day; Boston University; Glee Club, 3; Band, 3, 4; Spanish Club, 3, 4; Debating Club, 2.

STEWARD TILTON MacNEILL
200 Upland Ave., Newton Highlands
Stewie, Mac; Certificate; Weeks; Brown; Legislature, 3; Honor Roll, 2, 3; Football, Junior Varsity, 2, Varsity, 3, 4; Track, Varsity Indoor and Outdoor, 2, 3, 4.

THEODORE MADDEN
320 Ouinobequin Rd., Waban
Ted; Academic; Warren; West Point or Business School.

WALTER ARTHUR MAGUIRE
24 Crafts St., Newtonville
Wally; Academic; Day; Baseball; Football.

VINCENT STRONG MANCHESTER
273 Homer St., Newton Centre
Vinny, Vin, Vint; Certificate; Weeks; Hebron; Junior Varsity Baseball, 2; Intermediate Football, 3; Intermediate Basketball, 2; Legislature, 4; Chorus, 4.

DORIS MARION MANTER
117 Elm St., West Newton
Dotty; Office Training; Warren.

PRISCILLA MARGARET MANTER
117 Elm St., Newtonville
Silla; Academic; Warren; Nurses' Training School.

ELSIE MacDONALD MARCELL
67 Ashmont Ave., Newtonville
Office Training; Day; Boston University; Alpha Beta; English Club, 3; Microphone Club, 4; Commercial Club, 4.

MARJORIE RUTH MARCELL
100 Lexington St., Auburndale
Marge; Office Training; Warren.

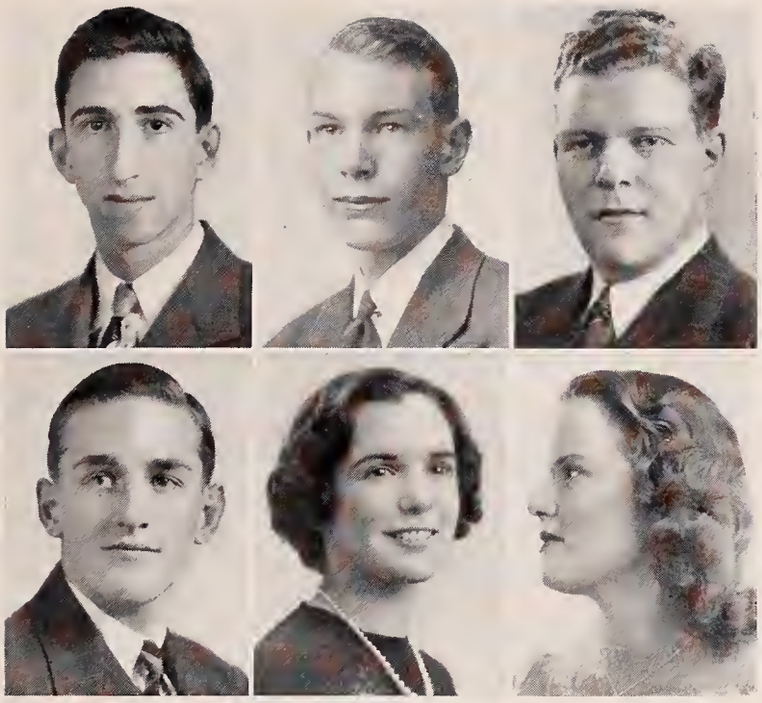

Nineteen Thirty-nine

SUMNER JACOB MARCUS
82 Park Ave., Newton
Sunny; Academic; Bigelow.

ROBERT HUMPHREY MARDEN
273 Otis St., West Newton
Bob, Whitey; Certificate; Warren; Art School; Ski Team, 3, 4; Social Studies Club, 3, 4.

WESLEY LOUIS MARKOVITZ
47 Brackett Rd., Newton
Red, Wes; Academic; Roxbury Memorial; Prep School, Duke; Football, 3; Track, 2, 3, 4.

ROBERT REYNOLD MARSHALL
16 Chesley Rd., Newton Centre
Bob, Bud; Certificate; Weeks; Boston Universtiy; Math Club, 4; German Club, 2, 3; Cavalry Club, 3, 4.

CATHERINE VALENTINE MARTIN
21 Columbus Pl., West Newton
Kay, Cathie; Office Training; Warren; Chorus, 2, 3; Commercial Club, 2.

DORIS ELLA MARTINES
151 Mt. Vernon St., Newtonville
Do; Academic; Day; Academy Moderne; Gym Meet, 2; Camera Club, 3; Social Room Committee, 4; Chorus, 3; Outdoor Concert, 3; Senior Picture Committee.

GLORIA MAY MARTINES
151 Mt. Vernon St., Newtonville
Glo; Academic; Day; Academy Moderne; Gym Meet, 2; Camera Club Junior Secretary, 3; Home Room Manager, 4; Legislature, 4; Honor Roll, 4.

WALTER JOSEPH MARUSA
31 Williams St., Newton Upper Falls
Walt; Office Training; Weeks; Northwestern University; Football, Junior Varsity.

JOSEPH CHARLES MASCIA
458 California St., Newtonville
Charlie; Academic; Day; Conservatory of Music; Band, 4; Orchestra, 4.

BEATRICE LOUISE MASON
243 Pearl St., Newton
Bea; Office Training; Bigelow; Chorus, 2, 3.

FRANK LOUIS MASON
417 Watertown St., Newton
Buck, Flem; Boston; Day; V. P. I.

MARTHA ELLEN MASON
9 Kingswood Rd., West Newton
Babe, Mardie; Academic; Warren; Finishing School; Chorus, 2, 3; Senior Play Committee; Social Room Committee, Chairman, 4.

Newtonian

CLAIRE LOUISE MATHEY
109 Lexington St., Auburndale
Red; Certificate; Warren; Leland Powers; Field Hockey, 2; Neophytes; Committee of "88"; French Club, 3, Treasurer, 4; Senior Play Business Committee; Modern Dancing, 3.

JAMES JOSEPH MATTHEWS
8 Raymond Pl., West Newton
Jay, Jim, Doc; Business; St. Charles; St. John's Prep, Georgia Tech.

VERNON MARTIN MATTSON, JR.
26 Phillips Lane, Newtonville
Academic; Day; University of Virginia; Legislature, 4; Football, 2, 3.

ELEANOR AMIE MAYER
30 Webster St., West Newton
Ellie, Knee-hi, Pete; Certificate; Warren; Colby Junior; Band, 2, 3, 4; Music Concert, 2, 3, 4; Outdoor Program, 3.

ALICE ELIZABETH McBRIDE
297 Lexington St., Auburndale
Shudda, Mack; Office Training; Warren; Home Economics Club; Knitting Club, 4.

BARBARA HALL McCABE
917 Commonwealth Ave., Newton Centre
Babs, Pokey; Language; Weeks; Wellesley or Northwestern; Alpha Beta; English Club, 3, 4; Basketball, 2; Tennis, 2; Junior Forum; Senior Play Costume Committee; Glee Club, 2; Girls' Chorus, 4.

ELEANOR CLAIRE McCARTHY
80 Waltham St., West Newton
Ellie, Mac, Charlie; Academic; Pickering Junior; Chamberlain; Alpha Beta.

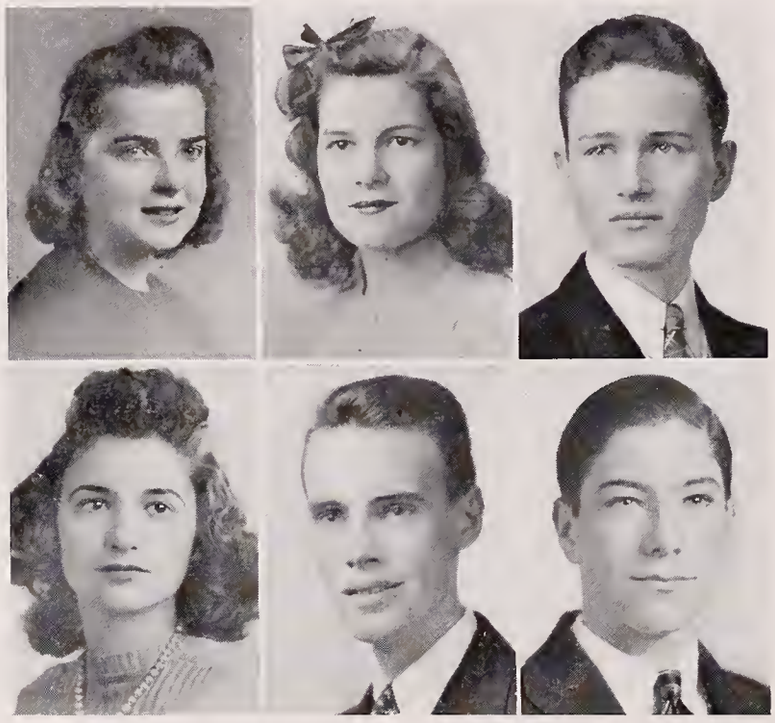

MILDRED FLORENCE McCONNELL
69 Walker St., Newtonville
Butch; Certificate; Day; Ohio, Wesleyan; Alpha Beta Vice-President, 2; Archery, 2; Assistant Home Room Manager, 4; Legislature Alternate, 3.

ROY S. McDONALD, JR.
287 Elliot St., Newton Upper Falls
Academic, Weeks.

JEAN ANNE McGILL
17 Eliot Ave., West Newton
Jeanie; Academic; Day; Art School; Neophytes; Drama Club, 3, 4.

JOHN WILLIAM McGUINNESS
975 Chestnut St., Newton Upper Falls
Mac; Academic; Weeks; Honor Roll, 2, 3.

JAMES EDWARD McHUGH
439 Parker St., Newton Centre
Jim; Academic; Weeks.

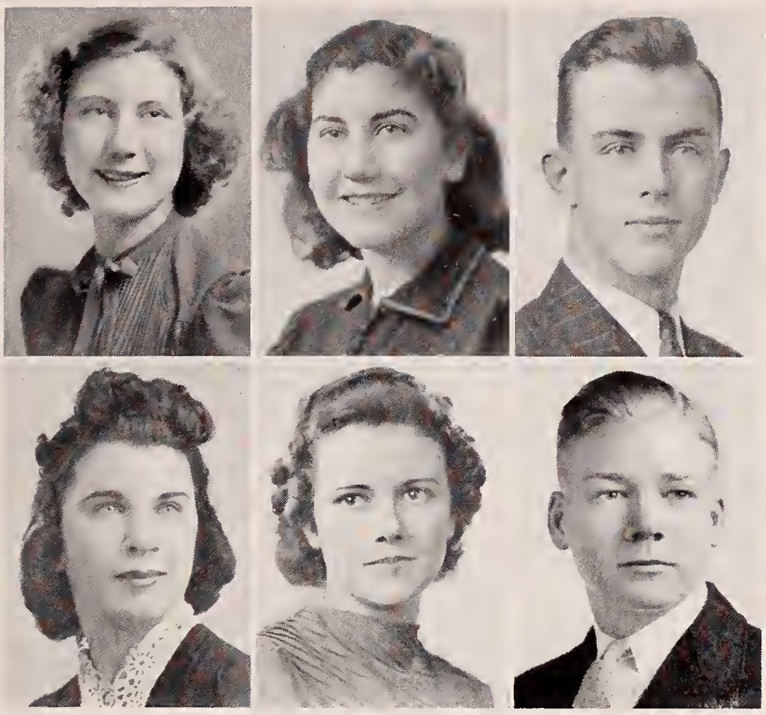

Nineteen Thirty-nine

MARJORIE ELLEN McKEEN
18 Cedar St., Newton Centre
Margie; Office Training; Weeks; B. U. and B. U. Medical; Commercial Club, 2; Chorus, 2; Outdoor Concert, 2; Girls' Gym Meet, 2; Knitting Club, 3, 4.

ANNE EDNA McLAUGHLIN
51 Fairfield St., Newtonville
Eddie, Mack; Office Training; Watertown West Junior.

JAMES ROBERT McLAUGHLIN, III
89 Pleasant St., Newton Centre
Jim, Jam, Mac; Mathematics; Brookline High; Annapolis; Legislature, 2, 3, Alternate, 4; Baseball, Junior Varsity, 2, Intermediate, 2, Varsity, 4; Football, Intermediate, 2, Varsity, 4.

KATHERINE DORA McLAUGHLIN
21 Atherton Pl., Newton Lower Falls
Little One; Office Training; Warren.

RUTH MARY McLAUGHLIN
6 Whittlesey Rd., Newton Centre
Rufus, Woofie; Certificate; Weeks; Edgewood Park Junior College.

WILLIAM ARTHUR McLELLAN
33 Collins Rd., Waban
Bill, Mac; Certificate; Warren; Hebron; Varsity Hockey, 3, 4; Legislature, 4.

GEORGE LEO McMAHON
306 River St., West Newton
Mac; Academic; Warren.

GERARD SINNOTT McMORROW
96 Dunster Rd., Jamaica Plain
Gerry; Mac; Language; Harvard.

CASSIE LOUISE McPHAIL
595 Grove St., Newton Lower Falls
Kassy, Chassy; Academic; Warren; Bryant and Stratton; Microphone Club, 2; Soccer, 2, 3; Baseball, 2, 3; Basketball, 2, 3; Social Studies Club, 3; Chorus, 2; Outdoor Concert, 2; Archery, 2; Knitting Club, 2.

ETHEL MARIE McWILLIAMS
208 Homer St., Newton Centre
Mac; Office Training; Lincoln, Hingham.

PHILIP JOSEPH MENELLY
2057 Commonwealth Ave., Auburndale
Phil; Business; Warren.

WINIFRED MERGENDAHL
75 Lowell Ave., Newtonville
Winnie, Mergy, Pooh; Certificate; Day; Middlebury; Alpha Beta; Math Club, 3, 4; Band, 2, 3; Archery, 2, 3, 4; Honor Roll, 2, 3, 4; Drama Club Workshop, 4; Junior Forum, 4; National Honor Society, 3, 4; Properties Committee, Senior Play, 4.

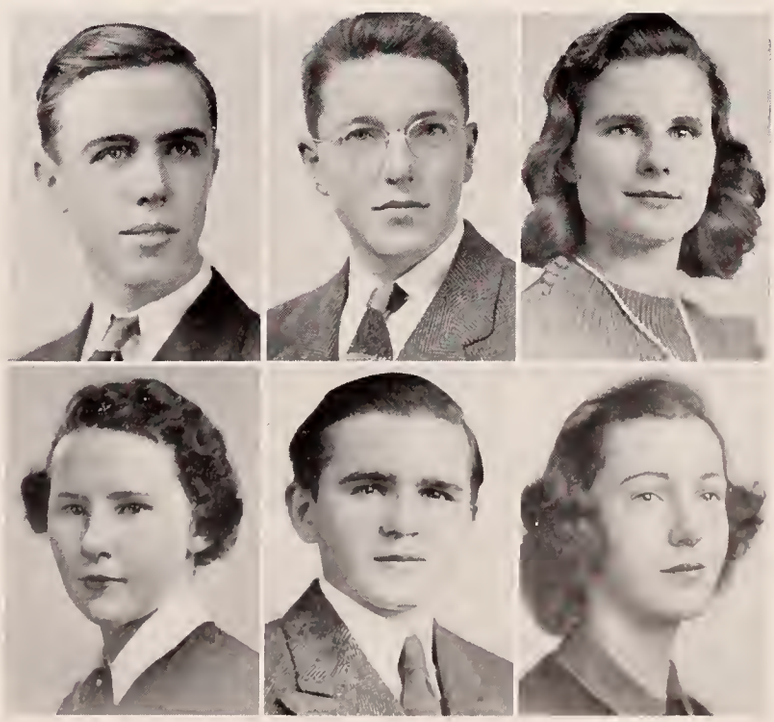

Newtonian

ADA MERRIAM

35 Canterbury Rd., Newton Highlands

Dimples, Jam; Certificate; Weeks; Colby; Library Club, 4; Home Room Manager, 4; Senior Play Publicity Committee; National Honor Society, 4.

JEAN MERRILL

43 Brace Bridge Rd., Newton Centre

Jeanie; Certificate; Weeks; Colby Junior; Class Basketball Teams, 2, 4; English Club; Assistant Home Room Manager, 2; Alternate Legislature, 4; Costume Committee Senior Play.

EDWIN ALONZO MESERVE

30 Ransom Rd., Newton Centre

Eddie, Red; Certificate; Weeks; Cambridge School of Liberal Arts; Cavalry Club.

HELEN NILES MESERVE

5 Hamlin Rd., Newton Centre

Scatter; Language; Weeks; Wellesley; Camera Club, 2; Outing Club, 3, Secretary, 4; Tusitala, 3, 4; Junior Forum, 4; Social Studies Club; Hockey, 2, 3, 4, Captain, 3, Class Team, 4; National Honor Society, 4.

CHARLES WILLIAMSON MESSIER

176 Warren St., Newton Centre

Bud, Chas; Certificate; Weeks; Junior Varsity Football; Senior Play Usher.

JOHN METZ

14 Read Ct., Newton Centre

Ouiq, Kewjoy, Johnny; Certificate; Weeks; Harvard; Sports Editor Newtonite, 4; President Spanish Club, 3; Basketball Manager, 4.

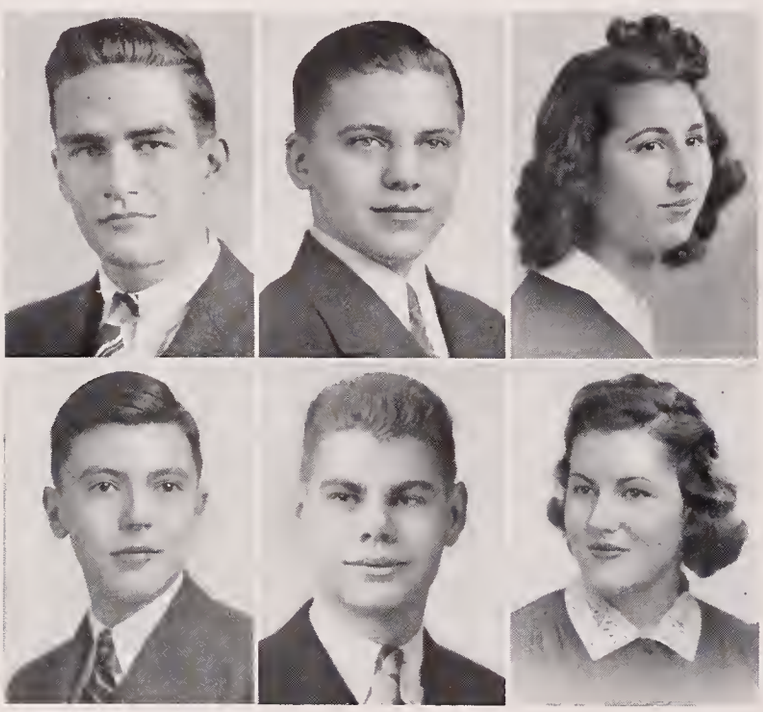

NORMAN INGALLS MIDGLEY

53 Lake Ave., Newton Centre

Midge; Mathematics; Weeks; M. I. T.; Math Club, 4; Cavalry Club.

EDWARD FABIAN MIEKOSKI

14 River Ave., Newton Upper Falls

Academic; Weeks; Science Activities Club, 4; National Honor Society, 4.

DORIS LOUISE MILLER

369 Ward St., Newton Centre

Certificate; Boston University; Social Studies Club, 4.

EDMUND GILLMORE MILLER

19 Lewis St., Newton

Ted; Certificate; Day; Dartmouth; National Honor Society, 3, 4; Band, 2, 3, 4; Junior Forum, 4; Tusitala Club, 3, 4, Secretary-Treasurer, 4; Oriole, 3; Camera Club, 2, 3, 4; Social Studies Club, 4.

PAUL CARRINGTON MILLER

815 Chestnut St., Waban

Mathematics; Weeks; Harvard; Math Club, 4; Chemistry Club, 4; Intermediate Football, 3; Radio Club; Senior Play Usher; Honor Roll, 2, 3; National Honor Society, 4.

MARJORIE HOPE MINER

160 Walnut St., Newtonville

Marge; Academic; Day; Chamberlain; Archery, 2; Legislature Alternate, 2, 4; English Club, 4.

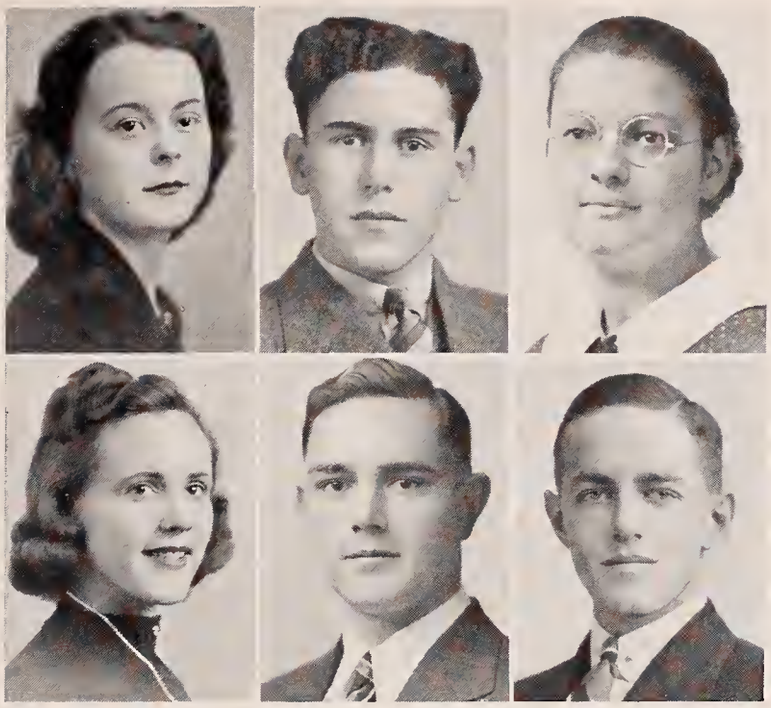

Nineteen Thirty-nine

DOROTHY BARBARA MITCHELL
10 Commonwealth Pk., Newton Centre
Barby, Barb; Certificate; Weeks; Lasell; Camera Club, 2; Knitting Club, 3, 4; Cavalry Club, 4; "Midsummer Night's Dream"; Gym Meet, 2.

EDWARD JAMES MOAN
229 Auburn St., Auburndale
Bud; Office Training; Warren; Northeastern.

MYRTLE LAURA MOCK
50 Broadway, Newtonville
Certificate; DeWitt Clinton, New York; Secretarial School; Math Club, 4.

ELIZABETH JEAN MONROE
88 Plymouth Rd., Newton Highlands
Betty, Bets, Betso; Certificate; Weeks; Connecticut College; Library Club, 4; Legislature, 4; Cavalry Club, 4; Home Room Manager, 3; Library Club Reporter, 4.

JOSE MONTESINOS
1111 Commonwealth Ave., Newton Centre
Monto, Monte; Academic; Wyandotte High, Kansas; Kansas University; Baseball Manager, 3, 4; Spanish Club, 3, 4; Football, 2.

DONALD LEIGH MOORE
1457 Beacon St., Waban
Athy, Don; Certificate; Warren; Williams; Debating Club, 3, 4; Home Room Manager, 3; Football, 3; Honor Roll, 3, 4; Social Studies Club, 4; Math Club, 4; Track, 4; Newtonian; Legislature, 4.

ETHEL LOUISE MOORE
392 Cherry St., West Newton
Certificate; Warren; Business School; Band, 2, 3, 4; French Club, 3; English Club, 4; Outdoor Concert, 2, 3; Gym Meet, 2; Mid-winter Concert, 3; National Honor Society, 4.

MURIEL MERILYN MOORE
8 Rogers St., Newton
Office Training.

ROBERT ARTHUR MOORE
2057 Commonwealth Ave., Auburndale
Bob, Joe; Certificate, Warren; Syracuse University; German Club; Junior Varsity Football, 2; Senior Play Usher.

EDMUND RAY MORGAN
18 Hovey St., Newton
Ed, J. P.; Certificate; Bigelow; Annapolis; Math Club, 4.

ELEANOR ETHEL MORGAN
12 Newland St., Auburndale
Ellie, El; Office Training; Bigelow; Secretarial Work; Commercial Club, 4.

GRACE FRANCES MORGAN
202 Elliot St., Newton Upper Falls
Franny, Fran, Gracie; Academic; Weeks; Framingham Normal; National Honor Society, 4.

Newtonian

JEANNE LOUISE MORGAN
101 Atwood Ave., Newtonville
J. P.; Academic; Central High, Michigan; Cushing Academy; Knitting Club, 2; Glee Club, 3, 4; Spanish Club Treasurer, 4; "Midsummer Night's Dream"; Girls' Chorus, 4; Accompanist, Boys' Chorus, 4.

RAYMOND PHIL MORK
260 Lake Ave., Newton Highlands
Phil, Prof; Mathematics; Belmont; M. I. T.; Necphytes; Bard A; Orchestra A; Ensemble; Drama Club, 4; Math Club Vice-President, 4; National Honor Society, 4.

RICHARD JOSEPH MORRISSEY
4 Remick Ter., Newton
Dick; Academic; Bigelow; Track 4; Baseball, 4.

RICHARD WEEKS MORSE
61 Halcyon Rd., Newton Centre
Beep, Dick; Certificate; Weeks; Dartmouth; Football Manager, 2, 3, 4; Home Room Manager, 2; Legislature, 3; German Club, 4.

RUTH ARLENE MOULTON
416 Grove St., Newton Lower Falls
Ruthie; Office Training; Spoffard Junior; Katharine Gibbs, Commercial Club, 2; Knitting Club, 3; Archery, 2; Honor Roll, 2, 3; Soccer, 2; Modern Dancing, 4.

MARY ANN MULRAIN
12 Maguire Ct., Newtonville
Mully; Office Training; Watertown West Junior; Glee Club.

PATRICIA CLARE MURDOCK
94 Los Angeles St., Newton
Patsy; Academic; Day; Wilfred Hairdressing Academy.

ANNA LOUISE MURPHY
15 Winthrop Ave., Newton
Nan; Office Training; Bigelow; Commercial Club, 4.

KATHERINE VERONICA MURPHY
12 Francis St., Newton Highlands
Kay; Academic; Weeks; Framingham State Teachers' College; French Club, 3; Camera Club, 4.

MARY KATHERINE MURPHY
77 Court St., Newtonville
Spud, Marie; Office Training; Day; Band, 2, 3; Commercial Club, 4; Aviation Club, 4; Outdoor Concert, 2, 3.

PRISCILLA FLORENCE MURPHY
50 Lathrop St., Newtonville
Pussy; Office Training; Western High; Chorus, 4; Archery, 3, 4; Home Room Manager, 3.

ROSE JOSEPHINE MYERS
137 Hicks St., West Newton
Chubby; Academic; Warren; Home Economics Club; Chorus, 4.

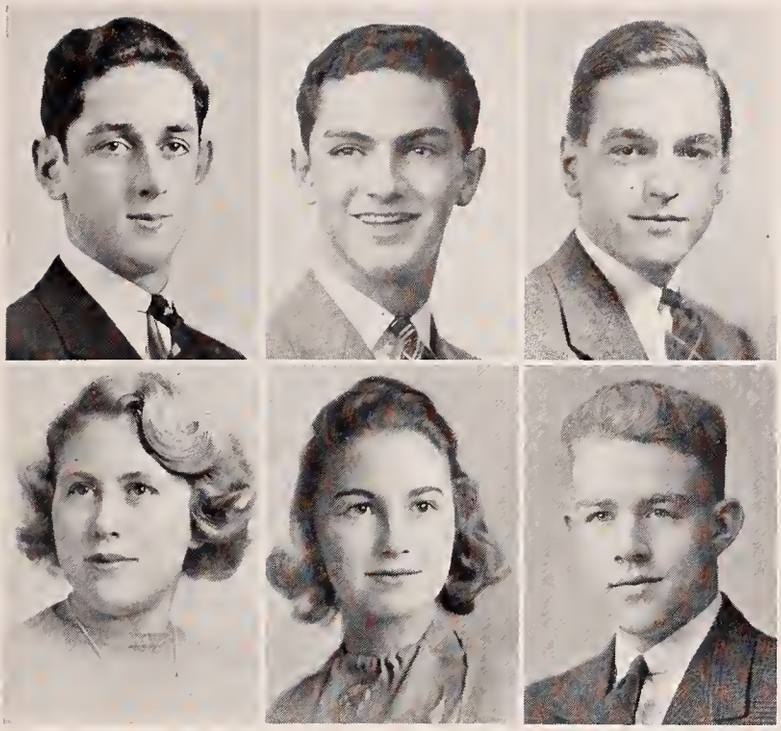

Nineteen Thirty-nine

JOSEPH FRANCIS NALLY
242 Grove St., Auburndale
Joe; Business; Warren; Literary Agent, 4.

HAIG JOSEPH NARGISIAN
56 Central Ave., Newtonville
Certificate; Day; Duke.

DANIEL NEEDHAM, JR.
343 Highland St., West Newton
Dan, Danny; Language; Day; Harvard; Legislature, 2, 4; Intermediate Football, 3; Newtonian Business Manager; Social Studies Club President, 4; Chairman Junior Forum, 4; National Honor Society, 3, 4, Treasurer, 4; Orange Shield.

JUNE NESBITT
216 Lowell Ave., Newtonville
Language; Day; Wellesley; Legislature, 2; Hockey, 2, 3; Microphone Club, 2, 3, 4; Cavalry Club, 4; Home Room Manager, 4; National Honor Society, 4.

LESLIE HELEN NESSON
1959 Commonwealth Ave., Brighton
Les; Certificate; Thomas A. Edison; Cornell; English Club, 3; French Club, 2.

PAUL EDWARD NEWCOMB
380 Dedham St., Newton Centre
Ted, Newc; Academic; Weeks; Cornell, Alabama; Football, 2, 3; Hockey, 2; Orange Shield, 2, 3, 4; Cavalry Club, 3; Track, 4; Legislature, 3; Lunchroom Squad, 2, 3.

JOHN WILLIAM NEWMAN, JR.
1026 Boylston St., Newton Highlands
Jack; Academic; Weeks; Wentworth.

ESTHER NICHOLS
126 Charles St., Auburndale
Nicky; Office Training; Warren; Swimming Club; Glee Club, 3; Chorus, 3, 4; Outdoor Concert; Gym Meet, 2, 3; Mid-winter Concert.

HELEN GORHAM NICKERSON
442 Walnut St., Newtonville
Nickie, Boots; Academic; Day; Lasell Junior; Chorus, 2, 3; Outdoor Concert, 2, 3, 4; Gym Meet, 2; Camera Club, 2, 3, 4.

LENA JOAN NICOLAZZO
25 Smith Ct., West Newton
Lee; Academic; Warren.

BEATRICE HENRIETTA NIELSON
43 Gay St., Newtonville
Betty; Academic; Day; Newton Hospital; Alpha Beta; Girls' Track.

ANNE FLETCHER NOYES
47 Cabot St., Newton
Language; Balboa Junior; Sweet Briar; Camera Club; Drama Club Workshop; Social Studies Club; Newtonite.

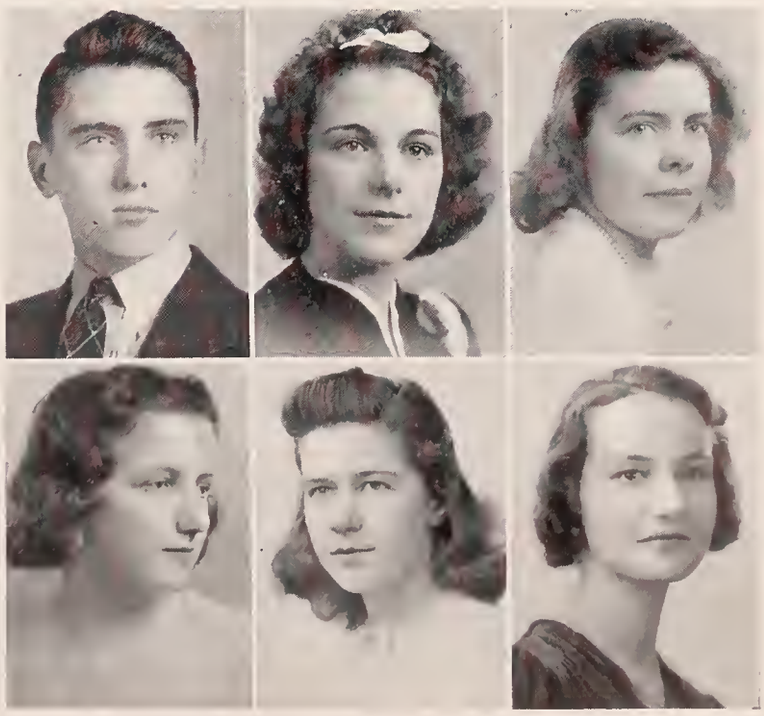

Newtonian

KARL EDWIN NYREN
17 Charles River Ter., Newton Highlands
Sleepy; Certificate; Weeks; Tufts.

JOSEPH PATRICK O'CONNOR
2 Mullen Ct., Newton Highlands
Comet, Joe, Buddy, Okie; Academic; Weeks; Burdett; Science Club; Usher; Golf; Track.

MARY ELIZABETH O'DONNELL
55 Playstead Rd., Newton
Certificate; Bigelow; Miss Wheelock's; Neophytes; Drama Club, 3, 4; Social Studies Club, 3, 4; Girls' Outing Club, 4; Newtonite, 4; Legislature, 4; Drama Club Play, 3, 4; Hockey, 2, 3, Varsity, 4.

LILLIAN MABEL O'HARA
136 Hunnewell Ave., Newton
Lil; Academic; Bigelow; Regis; Soccer, 2; Basketball, 2, 3; Hockey, 2, 3, 4; Gym Meet, 2; Outing Club, 4; Drama Club Workshop, 4.

DORIS OLDFIELD
984 Chestnut St., Newton Upper Falls
Academic; Weeks; Art School; Band, 2, 3, 4; Camera Club, 2, 4; Orchestra, 2, 3, 4; Outdoor Concert, 2; Outdoor Pageant, 3; Mid-winter Concert, 3, 4.

KATHERINE ANN O'LEARY
23 Wetherell St., Newton Upper Falls
Kay, Kaki; Academic; Weeks.

ROBERT JOHN OLESON
46 Shornecliffe Rd., Newton
Bob, Olie; Certificate; Day; Boston University; Microphone Club, Treasurer, 3, 4; Senior Play, 4; Home Room Manager, 4; Social Studies Club, 4; Head Cheer Leader, 4; Chairman Senior Play Committee; Orange Shield, 4; National Honor Society, 4.

LOIS ELIZABETH OLIVER
50 Taft Ave., West Newton
Lo; Certificate; Day; Bates; Archery, 2; Basketball, 2; Neophytes; National Honor Society, 3, 4; Honor Roll, 2, 3, 4; Drama Club, 3, 4; Drama Club Play, 4; French Club, 4; Band, 4.

MILDRED ALIDA OLSON
41 Riverdale Ave., Newton
Mimi; Office Training; Day.

MARY CECILIA ORMSBY
204 Ward St., Newton Centre
Certificate; Weeks; Garland; Senior Picture Committee.

NANCY LOUISE OSBORN
132 Brackett Rd., Newton
Certificate; Bigelow; Edgewood Park Junior College; Basketball, 2; Ping-pong, 2; Gym Meet, 2; Senior Play Committee.

HELEN MARY CATHERINE OTOWCHITS
96 Freeman St., Auburndale
Lady Jane; Academic; Warren; Lasell; Orchestra, 2; Chorus, 2, 3, 4; Alpha Gamma Tau, 3; Soccer, 3, 4; Basketball, 4.

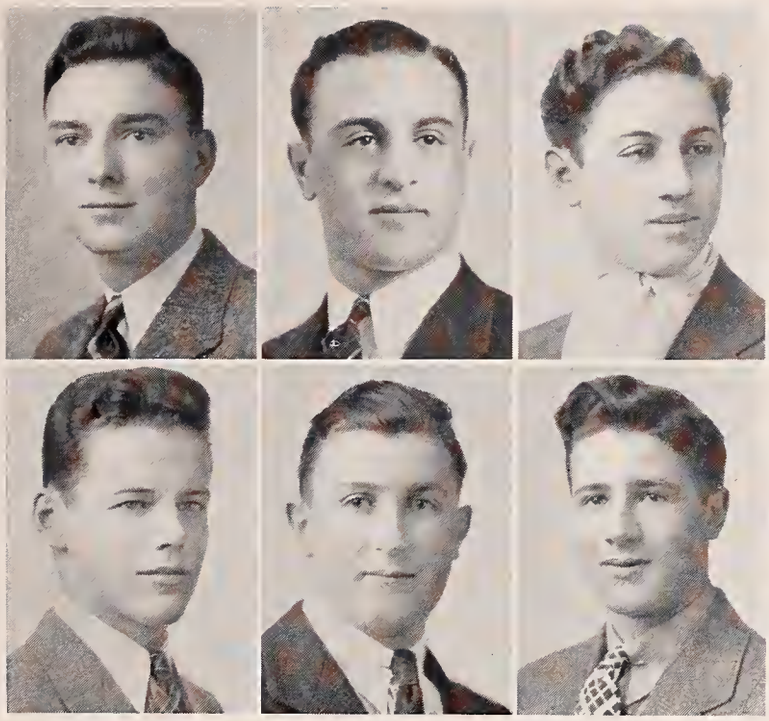

Nineteen Thirty-nine

HERBERT WARREN PACKARD, JR.
568 California St., Newtonville
Pete; Academic; Day; University of Virginia; 2nd Vice-President, 4; Assistant Home Room Manager, 4; Senior Executive Council; Head Cheer Leader, 4; Senior Play Usher; Senior Prom Committee.

JOSEPH GERADO PAGLIA
10 Beech St., Newton
Pegleg, Blackie, Ink Spot; Business; Day; Orange Shield, 3; Varsity Club, 3; Varsity Football, 3, 4; Track, 3, 4; Basketball; Baseball; National Honor Society, 4.

LARRY DANIEL PAGLIA
10 Beech St., Newton
Peg; Business; Day; M. I. T.; Literary Agent, 4; National Honor Society, 4.

WILLIAM WELLINGTON PAINE, JR.
25 Sheffield Rd., Newtonville
Bill; Certificate; Day, Brown and Nichols, Dartmouth; Junior Varsity Football, Track, 2, 3; Hockey, 2, 3; Assistant Home Room Manager, 2; Home Room Manager, 3; Senior Play Usher.

EDWARD PANELLA
97 Pennsylvania Ave., Newton Upper Falls
Mebb, Eddie; Academic; Weeks; Bentley's; Social Studies Club, 4.

LEONARD BENEDICT PANELLA
314 Elliot St., Newton Upper Falls
Lennie, Len; Certificate; Weeks; Bentley's; Math Club, 4; Indoor Track, 4; Newtonite Sports, 4; Staff, 4; Newtonian, 4; National Honor Society, 4.

HAROLD PLUMMER PARKER
20 Fern St., Auburndale
Certificate; Day, Warren; Boston University; Indoor Track, 3, 4; Outdoor Track, 2, 3, 4; Ski Team, 2; Band, 2, 3.

MARIE PARLATO
361 Parker St., Newton Centre
Chippie; Office Training; Weeks; Burdett; Outdoor Track, 4; Tennis; Chorus; Field Hockey; Basketball.

GERTRUDE EVA PARSONS
23 Charlotte Rd., Newton Centre
Peg, The Duchess; Office Training; Weeks; Nursing School; Chorus; Field Hockey.

DOMINIC ARTHUR PATRIACCA
62 Cook St., Newton
Dell; Academy; Day; Science Club, 4; Social Studies Club.

ROGER WILLIAM PATTERSON
32 Maple Ave., Newton
Pat; Certificate; Bigelow; Art School; Newtonite, 2; Ski Team, 2; Intermediate Football, 3; Newtonian Art Editor.

STEWART BROWNE PATTISON
40 Greenlawn Ave., Newton Centre
Whis' Broom Stew, Old Hick; Language; Weeks; Maine; Home Room Manager, 2; Tennis, 2, 3, 4; Newtonite, 4.

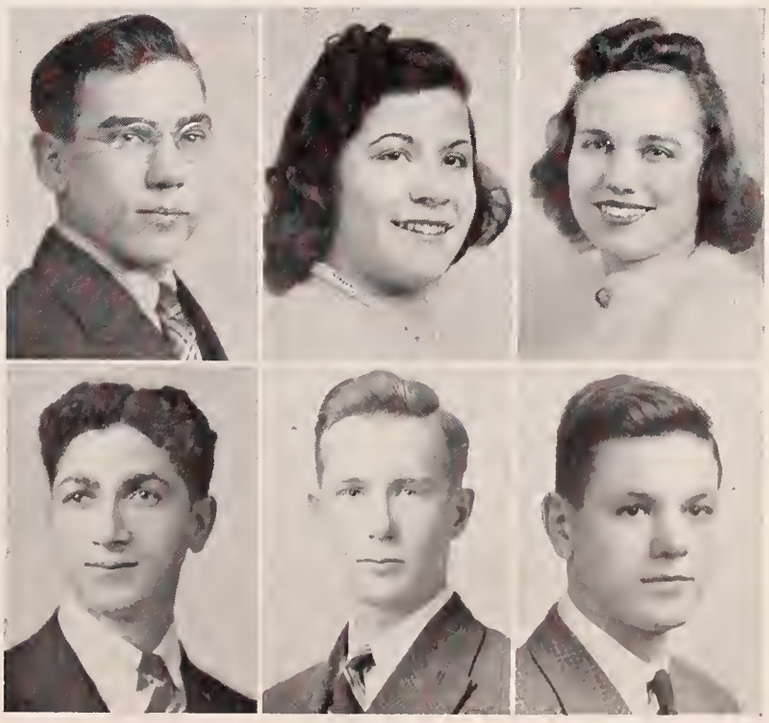

Newtonian

BERNICE MARY PATUTO
1166 Chestnut St., Newton Upper Falls
Bernie; Office Training; Weeks; Commercial Club, 3; Gym Meet, 3; Chorus, 2, 3; Outdoor Concert, 3.

JACQUELINE PAUL
1650 Washington St., Auburndale
Jackie, Jack; Certificate; Garfield High, Seattle, Washington; Bennington; French Club, 4; Drama Club, 3, 4; Cavalry Club, 4; Newtonite, 4; Glee Club, 3, 4; Drama Club Play, 4; Gym Meet, 3; Newtonian; National Honor Society, 4.

ROLAND FOLSOM PEASE, JR.
30 Fenwick Rd., Waban
Bud; Certificate; Warren; Dartmouth; Neophytes, 2; Cavalry Club, 2, 3, 4; Newtonian; Chairman Senior Prom Committee.

CYNTHIA HELEN PELTON
100 Langdon St., Newton
Cynie, Cyn; Academic; Bigelow; Westbrook Junior College; Gym Meet, 2; Camera Club.

ROSE-ANN PENNE
31 Sheffield Rd., Newtonville
Penny; Certificate; Day; Bennington; English Club, 4; Drama Club Workshop, 4; Gym Meet, 3; Basketball, 3; Property Committee Drama Club Play.

MARY PESCOSOLIDO
217 Crafts St., Newtonville
Pesky; Academic; Day; Faulkner Hospital; Drama Club Play; Chorus; Christmas Pageant; Mid-winter Concert; Outdoor Concert; Tennis.

WILLIAM HENRY PESCOSOLIDO, 3rd
217 Crafts St., Newtonville
Pesky, Smitty, Bill, Lido; Academic; Day; Harvard; Indoor and Outdoor Track, 2, 3, 4, Co-Captain, 4; Football, 2, 3, 4; Committee of "88"; Glee Club, 3; Legislature, 4.

ADA LOUISE PETERS
32 Olde Field Rd., Newton Centre
Certificate; Roslindale High; Vesper George School of Art.

PATRICIA HARWOOD PETERSON
32 Arlington St., Newton
Pat, Pete; Language; Bigelow; Pembroke.

PHYLLIS ARLINE PETRIE
166 East Side Parkway, Newton
Phye; Language; Day; Senior Executive Committee; Microphone Club, Secretary, 3, 4; Legislature, 3, 4; Orange Shield, 2, 3, 4; Alpha Beta; Cavalry Club, 4; Social Studies Club, 4; Senior Prom Committee; Lunchroom Squad, 2.

RUTH VIRGINIA PHELPS
144 Hancock St., Auburndale
Ginny, Flipsy, Ruthie; Certificate; Kodaikanal School, South India; Doane College; Math Club, 4.

MARY KATHERINE PHILBROOK
1418 Commonwealth Ave., West Newton
Certificate; Warren; Bradford Junior; Basketball, 2; Gym Meet, 2; Honor Roll, 2, 3, 4; National Honor Society, 4.

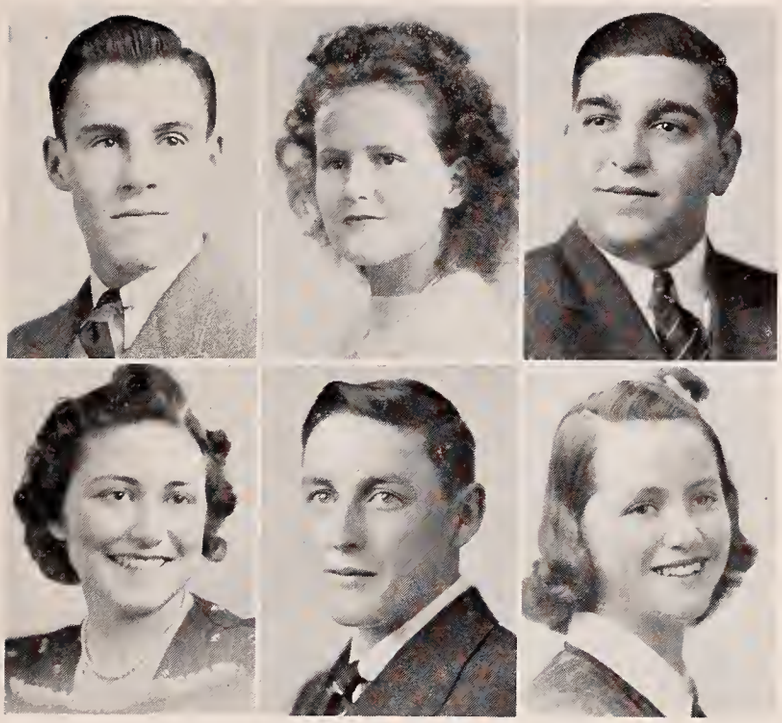

Nineteen Thirty-nine

RUSSELL SAMUEL PHILLIPS, JR.
35 Oxford Rd., Newton Centre
Bud, Ace, Doc; Certificate; Weeks; Dartmouth.

RUTH MARJORY PHILLIPS
144 Hancock St., Auburndale
Ruthie; Certificate; Hillhouse High, New Haven, Connecticut; Carleton; Secretary of Nature Club, 4; Newtonite Literary Agent, 4; "B" Orchestra, 4; National Honor Society, 4.

CARMEN PIANTEDOSI
27 Cook St., Newton
Gabby; Academic; Day; Basketball Manager, 4; Social Studies Club, 4; Science Club, 3; Baseball, 3.

SYLVIA CATHERINE PICARIELLO
89 Elm St., West Newton
Syl; Office Training; Warren; Commercial Club; National Honor Society, 4.

THOMAS JOSEPH PICKETT
53 Amherst Rd., Waban
Tom, Tommy; Business; Manchester; Business College; Camera Club; Math Club.

RUTH MARY PIERCE
43 Rustic St., Newton
Ruthie; Office Training, Day; Gym Meet, 3.

NANCY MARY PITTORINO
37 Cypress St., Newton Centre
Nan; Office Training; Weeks; Commercial Club, 3, 4; Senior Play Business Committee; Chorus, 2; Home Economics Club.

VIOLA PLUMMER
1221 Walnut St., Newton Highlands
Vie; Academic; Boston University.

BARBARA ANN POTTER
22 Rockwood Ter., Auburndale
Barby; Academic; Warren; Katharine Gibbs; Cavalry Club; Varsity Basketball; Archery; Chorus.

HOWARD JOHN POTTER, JR.
19 Loring St., Newton Centre
Jack, Pots; Certificate; Weeks; Amherst; Football, 2, 3, 4; Intermediate Hockey, 3; Legislature Alternate, 4; Camera Club, 3, 4; Varsity Club, 4; Track 4; Newtonian.

WILFRED DOTTEN POTTER, JR.
22 Rockwood Ter., Auburndale
Will; Academic; Warren; Prep School; Intermediate Hockey, 2; Varsity Hockey, 3; Chorus, 2, 3.

HUGH STEPHEN POWELL
157 Charlesbank Rd., Newton
Bud, Captain, Hugo; Business; Bigelow.

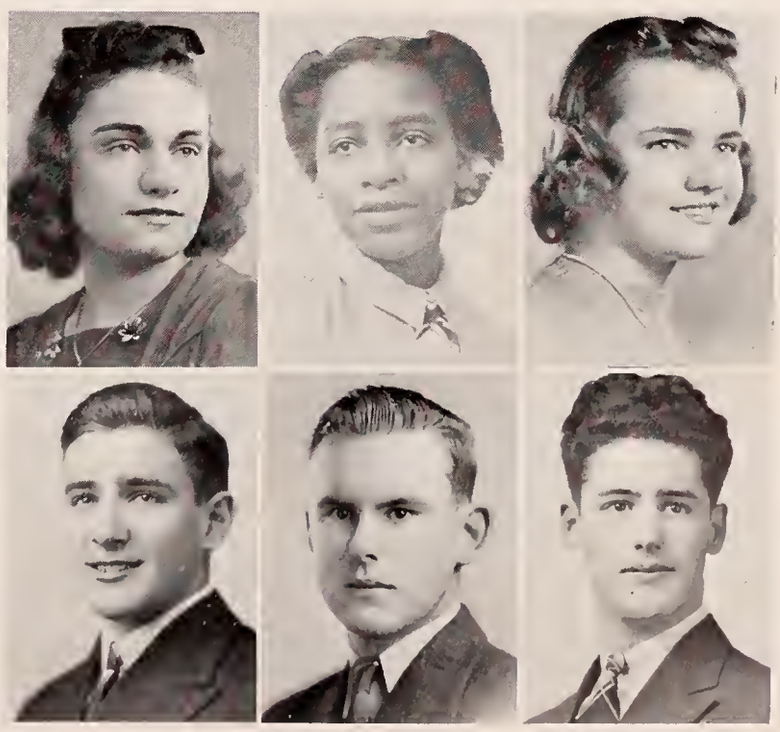

Newtonian

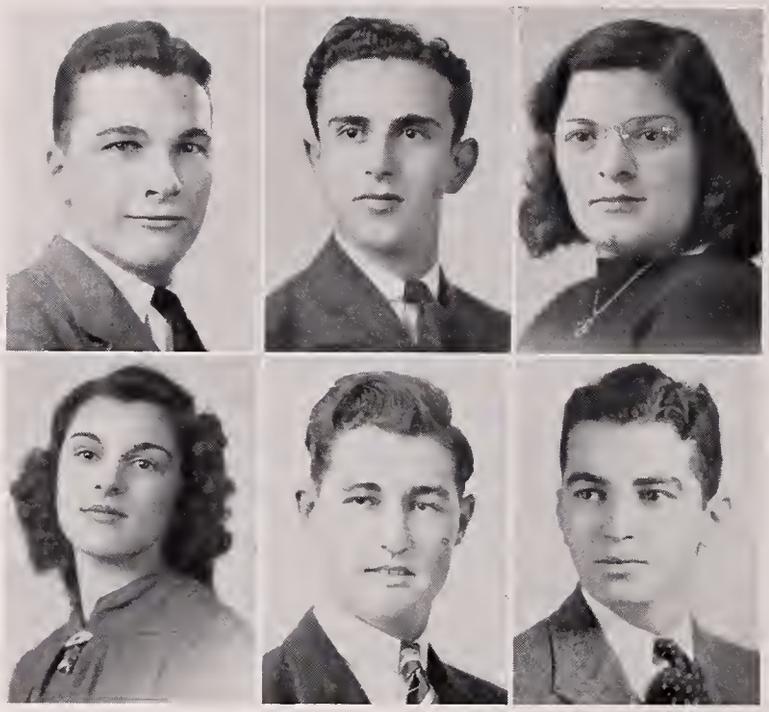

THOMAS BROUN POWERS, JR.
59 Oxford Rd., Newton Centre
Pow; Language; Weeks; Washington and Lee; Football, 2, 3, 4; Legislature, 3, 4; National Honor Society, 3, 4, President 4; Varsity Club, 4; Newtonian; Hockey, 3.

JOHN WILLIAM POZZI
126 Carlisle St., Newton Centre
Academic; Weeks; Work, Travel; Baseball, Junior Varsity, 2; Varsity, 3; Junior Varsity Football, 2.

FRANCES MARIE PRECOPIO
67 Border St., West Newton
Fran, Frannie, Franceese; Academic; Warren; Home Economics Club; Lunchroom Duty.

DOROTHY JANET PROIA
21 Pine St., West Newton
Dottie; Academic; Warren; Secretarial School.

WILLIAM EDWIN PROWTEN
14 Nonantum Pl., Newton
Bill, Prowt; Business; Bigelow; Lowell Institute; Orange Shield, 4.

ROBERT ARCHER WOOD PULLMAN
59 Allerton Rd., Newton Centre
Bob; Language; Weeks; Yale; Track, Varsity Indoor and Outdoor, 4; Intermediate Football, 3; Assistant Home Room Manager, 2; Newtonian; Varsity Club, 4.

LUCILLE WONSON PUTNAM
56 Walker St., Newtonville
Ceal; Academic; Day; Framingham; Camera Club, 3, 4; Nature Club Secretary-Treasurer, 3; Drama Club Workshop, 4; Social Studies Club, 4; Drama Club Play Committee, 4.

RUTH LORRAINE PUTNAM
57 Harding St., West Newton
Put, Ruthie; Office Training; Day; Burdett; Social Studies Club, 3; Legislature Alternate, 4; Orange Shield, 4.

ROBERT SHERIDAN PYATT
317 Tremont St., Newton
Bob; Certificate; Bigelow; Annapolis; Newtonite, 2, 3, 4; Math Club, 4; Spanish Club, 4; Junior Forum, 2, 3.

ANNE COLETTE QUIGLEY
5 Harrington St., Newtonville
Academic; Warren; Gym Meet, 2; Field Hockey, 2.

LUCILLE AGNES QUIGLEY
85 Withington Rd., Newtonville
Quigie; Academic; Day; Chamberlain School of Design; Cavalry Club, 4; Camera Club, 2; Glee Club, 3, 4; Chorus, 2, 3, 4.

RITA ANN QUINAN
25 Washburn St., Newton
Re, Cutie; Office Training; Day; Burdett; Commercial Club, 4.

Nineteen Thirty-nine

MARY ELIZABETH QUINLAN
105 Sumner St., Newtonville
Ouinie; Language; Weeks; St. Joseph's; Swimming Club, 4.

SHIRLEY ELEANOR RAMSDELL
64 Cook St., Newton Highlands
Beryl, Lee; Academic; Weeks; Boston University; Outdoor Concert; Camera Club; Aviation Club, 2, 3, 4, Secretary, 4; Spanish Club.

PHILIP LAWSON REED
28 Eliot Ave., West Newton
Academic; Day.

GEORGE VINCENT REYNOLDS
48 Bowers St., Newtonville
Carl; Business; Day; Aeronautical School; Intermediate Hockey.

MARY DOMENICA RECCHIA
124 Carlisle St., Newton Centre
Bun, Bunnie, Reck, Mariuch; Office Training; Weeks; Chorus, 2; Gym Meet, 2; Outdoor Concert, 2.

JANET MARION RICE
299 Waltham St., West Newton
Jan; Academic; Warren; Garland; Gym Meet, 2.

RICHARD LEON RICE, JR.
179 Moffat Rd., Waban
Ding, Dick; Business; Warren; Work; Track.

MARY ELIZABETH RICH
137 Waverley Ave., Newton
Academic; Bigelow; Katharine Gibbs.

BARNARD HOWLAND RICKER
327 Wolcott St., Auburndale
Rick; Language; Warren; Harvard Law; Camera Club, 3; Home Room Manager, 3; Aviation Club, 2.

JANE RICKETSON
15 Normandy Rd., Auburndale
Rickey, Rick; Academic; Warren; University of Southern California; Gym Meet, 2.

MARGARET ETTA RIDGWAY
36 Riverdale Ave., Newton
Peggy; Office Training; Day; Glee Club.

SHIRLEY TAFT RIED
389 Newtonville Ave., Newtonville
Shirl; Academic; Day; Miss Wheelock's; Chorus, 3; Nature Club, 4; Gym Meet, 2, 3; Outdoor Concert, 3; Senior Picture Committee; Legislature Alternate, 3; Field Hockey, 4.

Newtonian

RUTH ELIZABETH RIGGS
144 Hancock St., Auburndale
Riggsy, Rufus; Certificate; Warren; Drama Club Workshop, 4; French Club, 4.

VIRGINIA NAILLING RING
1489 Center St., Newton Highlands
Ginny; Certificate; Weeks; Westbrook Junior; English Club, 4; Aviation Club, 4; Track; Baseball; Soccer.

LAWRENCE ANTHONY RISTUCCIA
26 Falmouth Rd., West Newton
Babe; Academic; Warren; State Normal School.

JEAN ROBERTS
39 Forest St., Newton Highlands
Language; Weeks; Wellesley; Alpha Beta Secretary; English Club, 3, 4, President, 4; Legislature, 4; Library Club, 3, 4, Secretary, 3; Home Room Manager, 3; Newtonian Circulation Manager; Newtonite, 4; National Honor Society, 3, 4.

WILLIAM KINGSBURY ROBERTSON
22 Harrington St., Newtonville
Billious, Weel, Robbie; Academic; Weeks.

ETHEL MARGARET ROBINSON
77 Montrose St., Newton Centre
Office Training; Bigelow; Chorus, 4; Outing Club, 4.

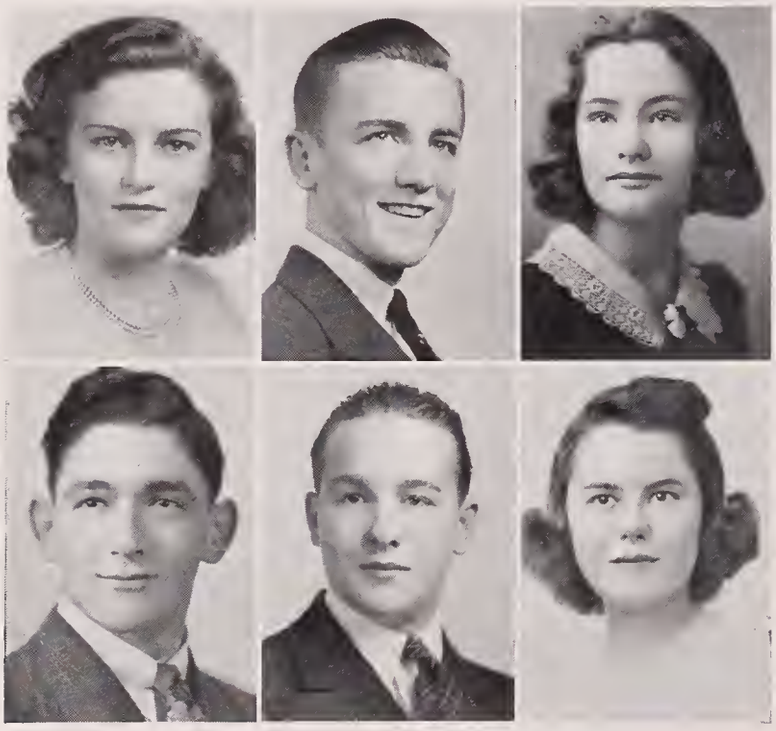

GEORGIA ANNE RODGERS
24 Gray Birch Ter., Newtonville
Honeychile; Academic; William A. Bass, Atlanta; Katharine Gibbs; French Club, 4; Microphone Club, 4; Chorus, 3, 4.

FELIX MICHAEL ROGERS, II
398 Waltham St., West Newton
Fee; Mathematics; Warren; Dartmouth; Neophytes; Baseball, 2; Legislature, 3; Home Room Manager, 4; Drama Club, 3, 4, Play, 4; Drama Board, 3, 4; Executive, 4; Senior Play; Social Studies Club, 4.

RUTH MYRTLE ROGERS
35 Cross St., West Newton
Ruthie; Certificate; Warren; Lasell Junior; Math Club, 4; Lunchroom Squad, 4; Archery; Verse-Speaking Choir, 4; National Honor Society, 4.

HERBERT STONE ROSENBERG
99 Woodchester Dr., Chestnut Hill
Rosie; Language; Boston Public Latin; Wisconsin; Social Studies Club, 4.

UDEL K. ROSENBERG
71 Greenlawn Ave., Newton Centre
Udy; Certificate; Weeks; Boston University, Business Administration; Band, 2, 3, 4.

IRMA BERNICE ROSENTHAL
107 Madison Ave., Newtonville
Irma B; Certificate; Day; Simmons; Alpha Beta, 2; Chorus, 2; Spring Concert, 2; Glee Club, 3; Mid-winter Concert, 3; Spanish Club, 3, 4; Cavalry Club, 4.

Nineteen Thirty-nine

ELIZABETH JEAN ROSS

57 Fenwick Rd., Waban

Betsy; Language; Warren; Wheaton; Gym Meet, 2; Spanish Club, 3, 4; Social Studies Club, 2, 3; Ping-pong Tournament, 3; Tennis Tournament, 3; Camera Club, 3.

MARJORIE ELAINE ROY

160 Walnut St., Newtonville

Margie, Marg; Academic; Weston; Home Economics Club, 2, 3, 4.

PAULINE THERESEAU RUFO

17 Chandler St., Newton

Speed; Office Training; Day; Chorus.

ANNE HAUSER RYAN

38 Ellison Rd., Newton Centre

Academic; Warren; Sweet Briar; Chorus, 2.

FREDERICK JOSEPH RYAN

33 Bennington St., Newton

Fred; Academic; Bigelow; Boston University; Baseball.

JOHN HOOD RYTHER

90 Erie Ave., Newton Highlands

Johnnie, Jack; Mathematics; Weeks; Northeastern; Legislature, 3, 4; Football, Junior Varsity, 2, Intermediate, 3; Camera Club President, 4; Math Club, 4; Chemistry Club, 4; National Honor Society, 4.

MARGARET MARY SADLER

254 Watertown St., Newton

Peg, Teddy; Office Training; F. A. Day; University of California; Commercial Club, 3.

ERNEST JOHN SAMPSON

27 Faxon St., Newton

Miguels; Academic; F. A. Day; Bentley's.

CHARLES GEORGE SANDER, JR.

72 Cabot St., Newton

Monk, Charlie, Sandy; Academic; Warren; Northeastern; Lunchroom Squad, 3, 4; Scholarship Roll, 4; Junior Varsity Football, 2; Intermediate Football, 3.

IRENE SAXE

21 Ivanhoe St., Newton

Satiz; Academic, Brookline; Bennington; Modern Dance Group, 3; Pageant, 3.

JOSEPHINE JANET SBARDELLI

199 Adams St., Newton

Joe; Office Training; F. A. Day; Basketball, 2; Soccer, 2; Baseball, 2; Home Economics Club, National Honor Society, 4.

LOUISE ELEANOR SBARDELLI

195 Adams St., Newton

Spud; Office Training; F. A. Day; Gym Meet, 2; Basketball, 2; Soccer, 2; Baseball, 2; Home Economics Club, 2.

Newtonian

ANDREW DANIEL SBORDONE
15 Cook St., Nonantum
Slim; Academic; F. A. Day; Baseball, Ping-pong.

ANN MARIE SCALISE
10 Raymond Pl., West Newton
Maggie; Office Training; Warren; Drama Club Workshop, 4.

JANE EVERILDA SCANLON
63 Otis St., Newtonville
Janey; Academic; F. A. Day; La Salle; Legislature, 3, 4; Senior Play Candy Committee; Secretary of French Club, 4; Tennis, 2, 3, 4; Knitting Club, 4.

MARIE LENORE SCHIAVONE
28 Keefe Ave., Newton Upper Falls
Office Training; Weeks; Commercial Club, 2, 3, 4; Scholarship Roll, 2.

CELIA SCHNEIDER
42 Montrose St., Chestnut Hill
Academic; Garfield Junior; Cavalry Club, 4; Archery.

CAROLYN MARIE SCHULZE
25 Day St., West Newton
Cal, Kay; Office Training; Patrick Gavin; Commercial Club, 4.

EDWARD HERBERT SCHWARZ
71 Kenilworth St., Newton
Happy, Ed; Academic, Bigelow; University of Syracuse; Football; Baseball.

MARY ELLEN SCOTT
224 Auburn St., Auburndale
Scotty; Academic; St. Louis, Missouri; Nursing School; Camera Club; Baseball; Tennis; Volley Ball.

HERBERT BRUCE SEARS
472 Crafts St., West Newton
Mathematics; Fessenden School; Harvard; Aviation Club, 2, 3, 4; Math Club, 4; Senior Play Property Committee.

NORMAN IRVING SEBELL
11 Oakwood Ter., Newton Centre
Porky; Mathematics; Solomon Lewenberg; M. I. T.; Alpha Gamma Tau, 4; Ski Club, 2.

ALEXANDRA GENEVIEVE SERAFIN
483 Dedham St., Newton Centre
Alice; Office Training; Boston College.

MARY-LOUISE SHADMAN
51 Newtonville Ave., Newton
Mary Lou; Language; Bigelow; Wellesley; National Honor Society, 3, 4; Drama Club, 4; Newtonite, 4; Senior Play Candy Committee; Social Studies Club, 4; German Club Secretary, 3; Lunchroom Squad, 4; Scholarship Roll.

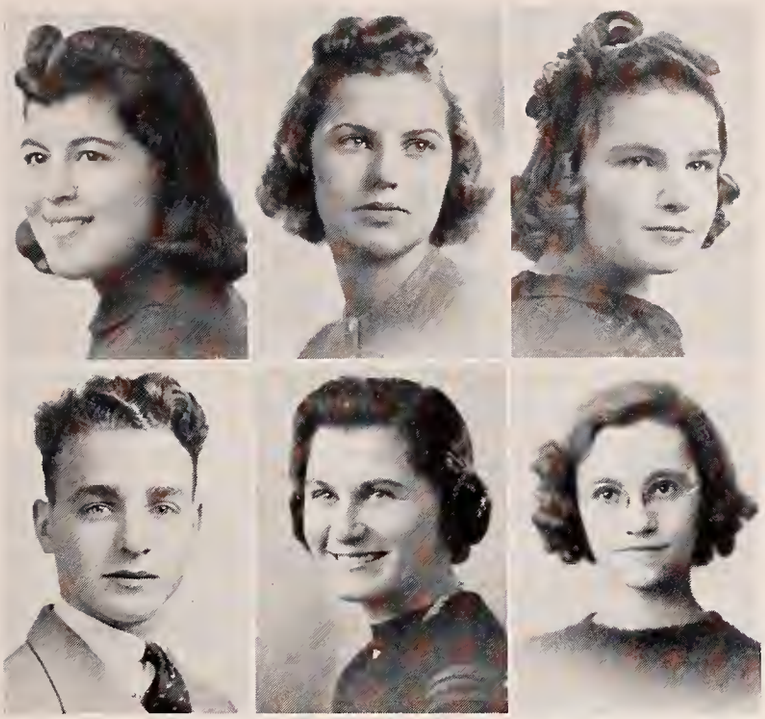

Nineteen Thirty-nine

VENUS SHAMLIAN

133 Forest Ave., West Newton

Vin, De Milo; Office Training; Bigelow; Finishing School; Drama Club, 3, 4; Verse Speaking, 4; Chairman of Senior Play Candy Committee; Glee Club, 3; Newtonite Proof Staff.

HELEN GRACE SHAPIRO

26 Mandalay Rd., Newton Centre

Language; Weeks; Wellesley; Social Studies Club, 4; Camera Club.

MARY JOAN SHAUGHNESSY

203 Washington St., Newton

Mazie, Rose; Office Training; Girls' Latin.

THOMAS EDWIN FRANCIS PETER SHAUGHNESSY

205 Crafts St., Newtonville

La Shawn; Academic; F. A. Day; Bentley's; Track; Basketball, 2, 3, 4.

ELIZABETH CATHRINE SHERIDAN

1657 Centre St., Newton Highlands

Betty; Sherry; Academic; Weeks; Simmons; National Honor Society, 3, 4; Newtonian, 3, 4; Tusitala Club, 3; Committee of "88", 3; English Club, 4; Home Economics Club President, 2; Newtonite Exchange Editor, 4.

HANNAH MARY SHERMAN

8 Central Ave., Newtonville

Language; Day; Radcliffe; Legislature, 3; Newtonite, 4; Committee of "88", 3; Orchestra, 4; Scholarship Roll, 2, 3, 4; National Honor Society, 4.

JANE ANNE SHOLLEY

81 Sheffield Rd., Newtonville

Smokey, Jan; Certificate; Day; Duke; Drama Club Workshop, 3; Drama Club, 4; Cavalry Club, 4; Spanish Club, 3; Honor Roll, 4; Home Room Manager, 4; Business Committee of Drama Club Play, 4.

PHILIP KEITH SHUTE

192 Grove St., Auburndale

Plupy; Certificate; Warren; Washington and Lee; Lunchroom Squad; Social Studies Club; Senior Picture Committee.

BERTRAM ALEXANDER SILVA, JR.

7 Briar Lane, Newtonville

Bert; Certificate; Day; Junior Varsity Football, 2; Intermediate Football, 3.

FANNIE-SCOTT SIMMONS

58 Oakcliff Rd., Newtonville

Scottie; Certificate; Balboa; Sweet Briar; National Honor Society, 3, 4; Orange Book, 3; Newtonite, 4; Spanish Club, 2; Drama Club Workshop, 4; Camera Club, 4; English Club, 3; Social Studies Club, 4.

MARY ISABEL SIMMONS

743 Chestnut St., Waban

Mizzy, Sim, Maria, Simmy; Certificate; Warren; Middlebury; French Club, 4; Honor Roll, 2, 3, 4; National Honor Society, 4.

CLARA SIMON

38 Noble St., West Newton

Chink, Jr., The Kid Sister; Certificate; South Junior High, Waltham; Katherine Dell; Alpha Beta, 2; French Club, 4; Outdoor Concert, 2; Gym Meet, 2; Scholarship Roll, 4; Tennis, 3; Chorus, 2.

Newtonian

CAROLINE BIGELOW SIMONDS
48 Harrison St., Newton Highlands
Cal, Callie; Academic; Weeks; Junior College; German Club, 2, 3.

DANIEL GEORGE SIMPKINS
17 Aberdeen St., Newton Highlands
Donkey; Academic; Weeks; Notre Dame; Golf, 4; Football, 4.

MARTHA ELIZABETH SIMPKINS
316 Langley Rd., Newton Centre
Marta; Office Training; Weeks; Bryant and Stratton; Soccer, 2; Field Hockey, 2.

WARREN PAUL SIMPKINS
17 Aberdeen St., Newton Highlands
Peanuts, Arshag; Business; Weeks; Bridgton; Baseball, 3; Intermediate Hockey, 2, 3; Outdoor Track, 2; Scholarship Roll, 3.

ALEXANDER JOHN SKENE
63 Withington Rd., Newtonville
Alex; Academic; Day; Brown; Intermediate Hockey, 2, Varsity, 3, 4; Intermediate Football 2; Varsity 4; Legislature Alternate, 2; Senior Executive Committee; Varsity Club, 4; Honor Roll, 4; Golf, 4.

JEAN PHYLLIS SLINGERLAND
57 Charlesbank Rd., Newton
Sling; Certificate; St. Petersburg, Fla.; St. Petersburg Junior College.

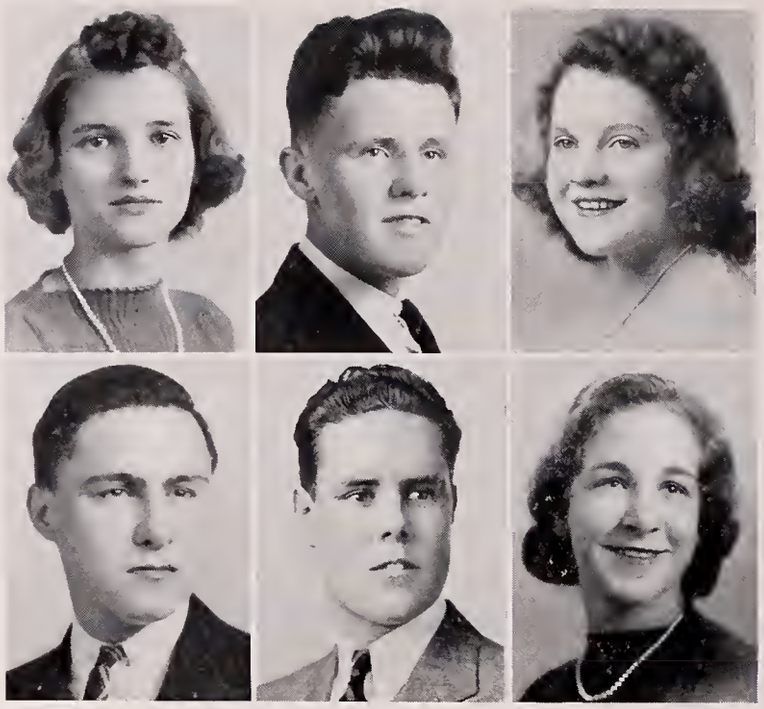

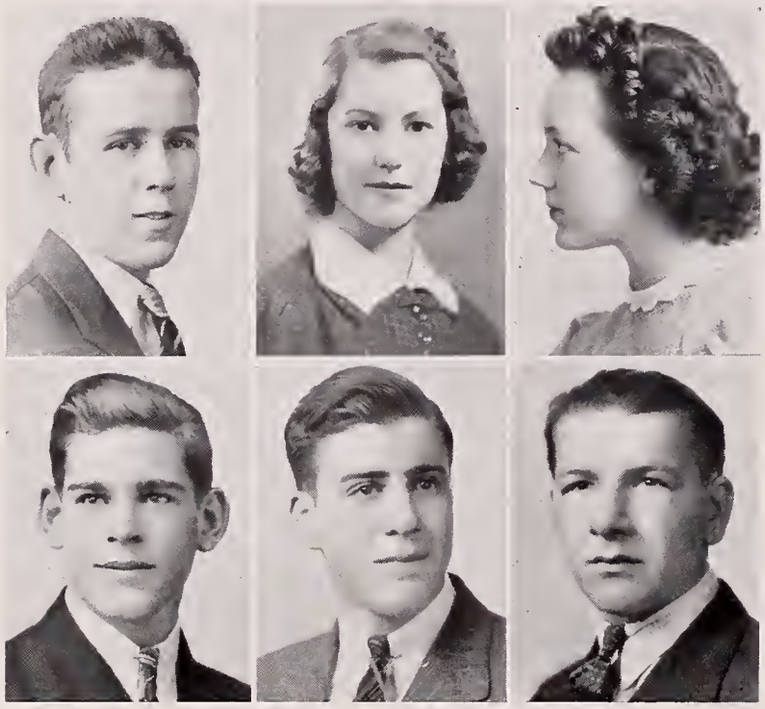

DONALD JASON SMITH
46 Eden Ave., West Newton
Smitty, Don, Smythe; Certificate; Warren; U. S. Coast Guard Academy; Home Room Manager, 2; Orange Shield, 2; Cheer Leader, 3; Head, 4; Stage Crew, 4; Legislature, 3; Usher Parents' Day, 2.

JANET MARIE SMITH
281 Park St., Newton
Certificate; Bigelow; Chamberlain; Secretary Math Club, 4; Honor Roll, 3; Chorus; Archery, 4.

ALEXANDERIA MURIEL BLANCHE SMITH
89A Charles St., Auburndale
Smithy; Academic; Warren; Nurses' Training.

JULES WILLIAM SMITS
47 Kensington St., Newtonville
Smitty, Franky, Will, Bill, Useless; Business; Day; Business; National Honor Society, 3, 4.

AUGUSTO JOSEPH SOLIMENE
29 Radcliffe Rd., Waban
Gus; Language; Warren; Harvard; Senior Play; Newtonite, 4; Microphone Club, 3, 4; Home Room Manager, 3.

JAMES SOSTILIO
504 Boylston St., Newton Centre
Mish, Buddy, Jim; Academic; Weeks; Navy; Football, 2.

Nineteen Thirty-nine

VIRGINIA ANDERSON SOUTHGATE

79 Hawthorne Ave., Auburndale

Ginny, Gin; Academic; Warren; Art School; Drama Club, 4; Camera Club, 3; Home Room Manager, 3; Gym Meet, 2, 3.

PAUL FREDERICK SPAULDING

67 Bowers St., Newtonville

Fred, Spook, Gypsy, Fat; Academic; Day; Navy; Lunchroom Squad.

RHETA ANNE SPELLMAN

33 Lill Ave., West Newton

Tay, Rusty; Office Training; Warren; Westbrook Junior College; Home Economics Club, 2.

THAXTER PARKS SPENCER

38 Devon Rd., Newton Centre

Language; Shady Hill; Harvard; Orange Book, 3; Newtonite, 3, 4; Newtonian; National Honor Society, 3, 4; Lunchroom Official, 4; English Club, 3, 4; Camera Club, 3, 4; Executive Council, 4; Publications Board, 4.

HARRIET GENEVIEVE SPRINGHAM

132 Oak St., Newton Upper Falls

Red, Rusty; Academic; Weeks; Deaconess Hospital Training School; Chorus, 2; Home Economics Club, 4; Commercial Club, 2.

DOROTHY MAY STAMM

14 Hope St., Waban

Dot, Dottie; Certificate; Warren; Leland Powers; Microphone Club, 2; Cavalry Club, 4; Microphone Club, 4; Soccer, 2; Field Hockey, 2.

HELEN STARBIRD

35 Brookdale Rd., Newtonville

Academic; Day; Mass. Art; Outing Club, 3, 4; Basketball, 2, 3, 4; Baseball, 2, 3, 4; Hockey, 2, 3, 4; Swimming Club, 4; Soccer, 2, 3, 4; Badminton, 2, 3; Gym Meet; Chorus.

WILLIAM IRVING STARK, JR.

51 Caroline Pk., Waban

Bill; Certificate; Warren; Bowdoin; Drama Club, 3, 4; Prize-Speaking Winner, 2, 3; "Midsummer Night's Dream"; Senior Play; Camera Club, 2, 3; Drama Club, 2, 3; Legislature, 3; Junior Forum, 4.

EDWARDS STEINHOPE

11 Morton St., Newton Centre

Ned; Certificate; Day, Syracuse Pre-medical, Harvard Medical; Home Room Manager; Legislature.

JEAN MARYANN STEWART

380 Waltham St., West Newton

Stewie, Stew; Academic; Warren; Katharine Gibbs; Archery, 2; French Club, 3; Nature Club, 4; Home Room Newtonian, 3; Gym Meet, 2; Chorus, 3; "Midsummer Night's Dream".

RUTH MADALINE STEWART

19 Auburndale St., West Newton

Skippy; Academic; Warren, Vesper George School of Art; Glee Club, 3; Chorus, 4.

PRESCOTT ALLEN STEVENS

9 Stetson Way, Waban

Language; Charleston High, S. C.; Harvard; Newtonite, 4; English Club, 3, Treasurer, 4; Glee Club, 3, 4; Newtonian.

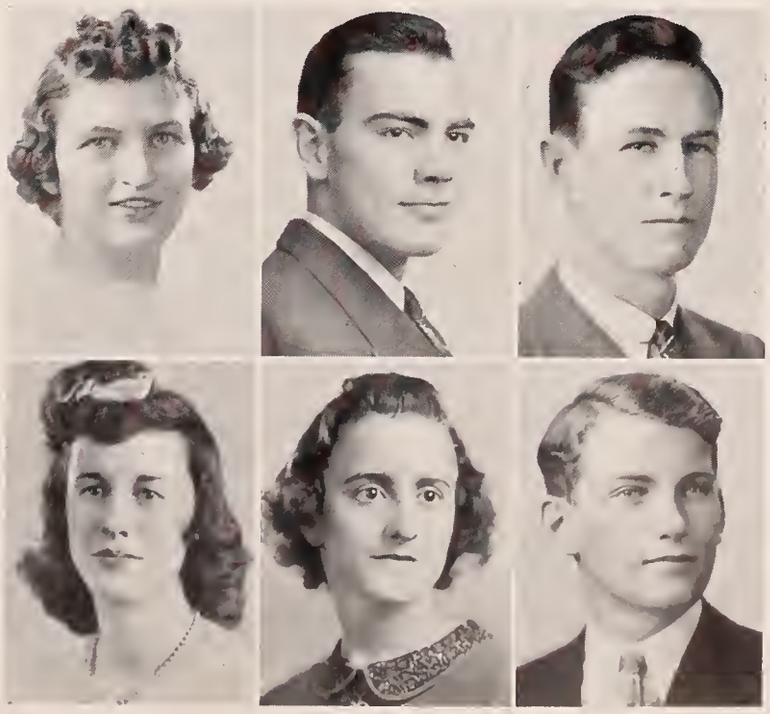

ELSIE LOUISE STILES
218 Grove St., Auburndale
Ellie, El; Office Training; Warren; Tennis, 2.

CONSTANCE FERN STORM
15 Randlett Pk., West Newton
Connie, Divini; Office Training; Winchester, N. Y.; Katharine Gibbs; Cavalry Club, 4; Microphone Club, 4.

PAMELA MILES STOWELL
83 Arnold Rd., Newton Centre
Pam; Academic; Weeks; Colby Junior; Neophytes, 2; English Club, 4; Knitting Club Treasurer, 4; Honor Roll, 3; Lunchroom Squad, 3.

ALGENE ALEXANDER STUART
497 Auburn St., Auburndale
Al; Academic; Warren; Prep. School, Duke.

LEONARD ADOLPH SUDHALTER
22 Greenough St., West Newton
Lefty, Peep, Len; Academic; Warren; B. U.; Track, 3, 4; Band, 2, 3, 4.

LOUISE MARGARET SULLIVAN
114 Dedham St., Newton Highlands
Sully; Certificate; Weeks; Regis; Basketball, 2, 3; Chorus, 3, 4; Indoor Concert, 3, 4; "Midsummer Night's Dream", 3; Archery, 2, 3; Hockey, 2.

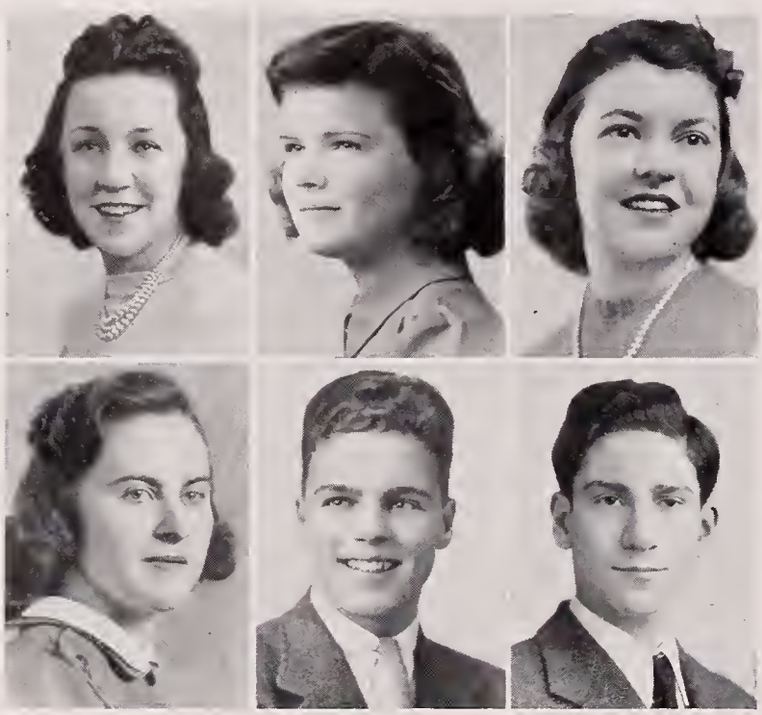

MARGARET MacKINNON SULLIVAN
21 Hazelton Rd., Newton Centre
Peggy; Academic; Weeks; Chamberlain School of Design; Orange Shield, 4; Glee Club, 3; Chorus, 4; Gym Meet, 2; Tennis, 4.

MARGARET MARY SULLIVAN
24 Wade St., Newton Highlands
Margie, Twinkle; Office Training; Weeks; Social Studies Club, 3; Aviation Club, 4.

MARY ANN SULLIVAN
175 Mill St., Newtonville
Certificate; Warren; Edgewood Park; Library Club; Neophytes, 2; Drama Club, 3, 4; Social Studies Club, 4; Neophytes Play.

MARY ELIZABETH SULLIVAN
116 Algonquin Rd., Chestnut Hill
Betty, Sully; Academic; Weeks; Katharine Gibbs; French Club, 2; Nature Club, 4; Outdoor Concert, 3; Chorus, 3; English Club, 3.

JOHN GUSTAF SUNDBORG
19 Baldwin St., Newton
Jack, Swede, Sunbeam; Academic; Bigelow; Dartmouth; Football, 2, 3, 4; Indoor Track, 2, 3; Outdoor Track 2, 3; Home Room Manager, 2; Chorus, 2, 3, 4.

VICTOR JULIEN SUTKER
121 Cotton St., Newton
Vic; Certificate; Weeks; Dartmouth; Debating Club, 4; French Club, 4.

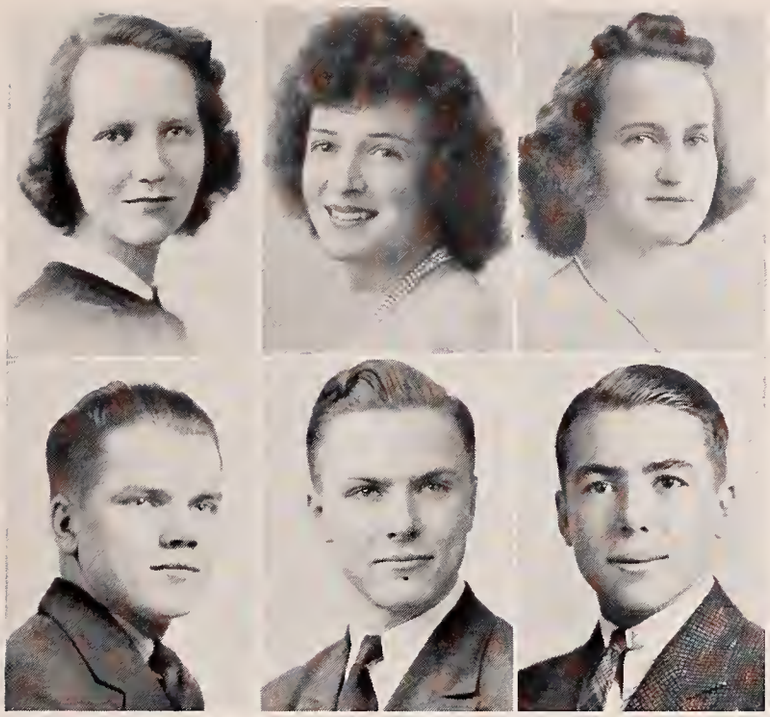

Nineteen Thirty-nine

BARBARA EMMA SWAN
75 Grove Hill Ave., Newtonville
Language; Day; Wellesley; National Honor Society, 3, 4; English Club; Honor Roll, 2, 3, 4; Verse-Speaking Choir; Tusitala, 2, 3, 4, President, 4; Newtonite, 3, 4; Newtonian; Alpha Beta; Archery.

MAUDE CAROL SWEATT
1046 Chestnut St., Newton Upper Falls
Office Training; Weeks; Business School.

NORMA LOIS SWEETLAND
12 Madison Ave., Newtonville
Sweets; Office Training; Business; Cavalry Club, Hostess, 4.

RICHARD WILLIAM SWEETNAM
256 Dorset Rd., Waban
Dick; Certificate; Warren.

ALLEN RALPH TAILBY, JR.
15 Bemuth Rd., Newton Highlands
Archie, Pluto; Mathematics; Weeks; Northeastern; Legislature, 2, 3, 4; Junior Varsity Football, 2; Intermediate Football, 3; Camera Club, 4; Finance Board, 4; Honor Roll, 2.

JOSEPH ANTHONY TARANTO
23 Wade St., Newton Highlands
Joe, Meatball; Academic; Weeks; Football, Intermediate, 3, Varsity, 4; Baseball, Intermediate, 3, Junior Varsity, 3; Intermediate Hockey, 2, 3.

STEPHEN PAUL TARANTO
23 Wade St., Newton Highlands
Steve; Academic; Weeks; Business School; Hockey; Football.

HARRIET STELLA TASHJIAN
37 Playstead Rd., Newton
Certificate; Bigelow; Katharine Gibbs; Chorus; National Honor Society, 4.

CLARA AGNES TAYLOR
8 Weir St. Auburndale
Clay; Academic; Weeks; Boston School of Dental Nursing; Camera Club, 4; Tennis.

EILEEN FRANCES TAYLOR
144 Hancock St., Auburndale
Dougie, Little-one; Certificate; Epworth High; Michigan State College; Tennis; Field Hockey.

ELLEN EDGAR TAYLOR
12 Glastonbury Oval, Waban
El-Bell, Tay; Academic; Weeks; Katharine Gibbs; Archery, 2; Social Studies Club, 2; English Club; Assistant Home Room Newtonian Manager, 3.

HOWARD JAMES TAYLOR
31 Berkshire Rd., Newtonville
Howie, Tay; Certificate; Our Lady's School, Boston College High; Dartmouth or Villanova; Junior Varsity Baseball, 1, Intermediate, 2; Varsity, 3, 4; Traffic Squad, 3, 4; Usher Senior Play.

Newtonian

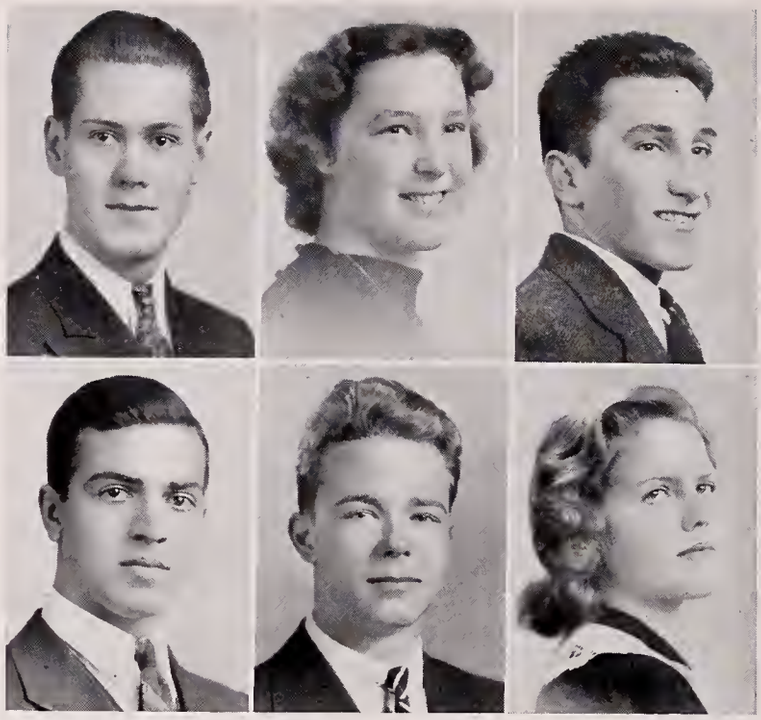

PAUL EVERETT TEAGUE, JR.
166 Elliot St., Newton Upper Falls
Academic; Hawthorne, Yonkers, N. Y.; Chorus, 2, 3, 4; Glee Club, 4.

MILDRED JOSEPHINE TEDESCHI
963 Boylston St., Newton Highlands
Teddy, Mimi, Mie; Certificate; Weeks; Simmons; National Honor Society, 3, 4; Spanish Club, 3, 4; President, 4; Home Room Manager, 3; French Club, 2; Soccer Captain, 4; Honor Roll, 2, 3, 4; Drama Club Workshop, 4.

JOHN ANTHONEY TEDESCO
231 Sheridan St., West Newton
Ted; Academic; Warren; Art School; Varsity Hockey, 3, 4; Football, Intermediate, 3, Junior Varsity, 2.

ROSARIO GUY TEDESCO
39 Crafts St., Newtonville
Rosie; Academic; Day; M. I. T.; Golf, 2; Orange Shield, 2; Science Club, 2, 3.

JOHN SHEFFIELD TENNANT
336 Cabot St., Newtonville
Johnny; Certificate; Day; Cornell, Duke; Intermediate Football, 3; Track, 2.

RUTH CAROL TENNIHAN
1110 Boylston St., Newton Highlands
Tenny; Academic; Weeks; Simmons, Mass. General Hospital; Scholarship Roll, 2; Gym Meet, 2; Alpha Beta, 2; German Club, 4; Outing Club, 4; Soccer; Varsity Field Hockey, 4, Junior Varsity, 3; Class Hockey, 3.

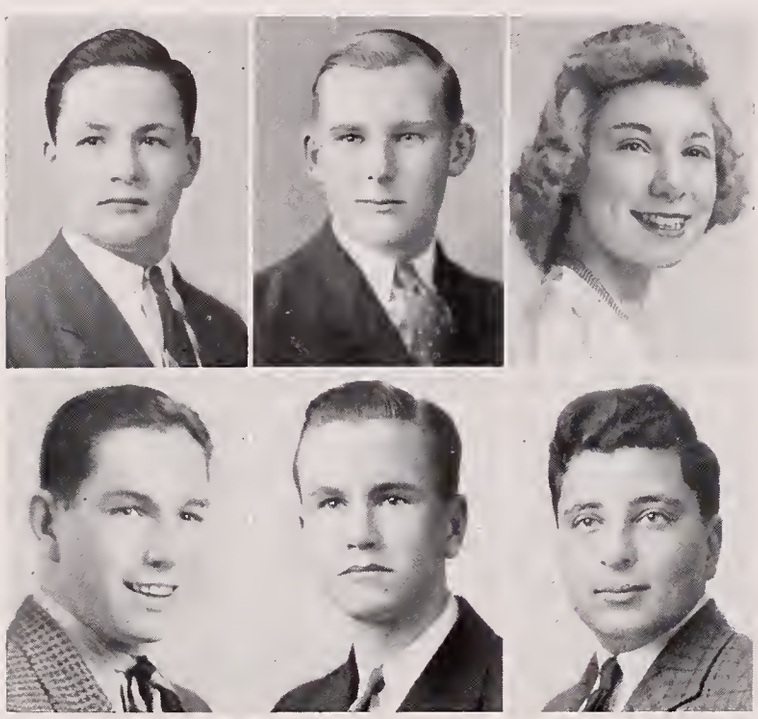

DAVID THEODOROWICZ
961 Beacon St., Newton Centre
Theo; Academic; Weeks; Prep. School, Cornell.

HOWARD CLARK THOMAS, JR.
35 Calvin Rd., Newtonville
Howie; Certificate; Day; Dartmouth; Intermediate Football, 3; Newtonian; Senior Play Property Committee; Legislature Alternate, 4; Social Studies Club, 4; English Club, 3; Honor Roll, 2, 4; Alpha Beta, National Honor Society, 4.

IRENE GERTRUDE THOMAS
62 Boyd St., Newton
Tommy; Office Training; Rosary Academy; Commercial Club, 2, 3, 4.

JOHN THOMAS
75 Carl St., Newton Highlands
Jack; Business; St. Teresa; Football, 2, 3, Intermediate, 2; Track, Indoor, 3, 4, Outdoor, 3.

RALPH WESLEY THOMAS
12 Kimball Ter., Newtonville
Tommy, S. A.; Certificate; Day; Northeastern; Band, 2, 3; Orchestra, 2, 3; Microphone Club, 3; Outdoor Concert, 2, 3.

BERGE THOMASIAN
39 Parker Ave., Newton Centre
Fat Stuff, Little King; Certificate; Weeks; Boston University; Radio Club, 2.

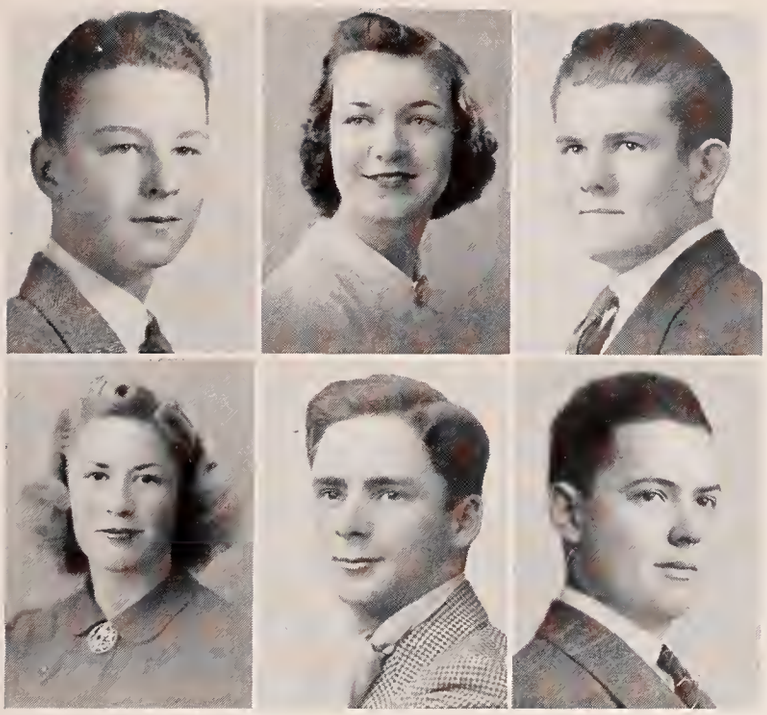

Nineteen Thirty-nine

BURTON THORNQUIST

189 Bellevue St., Newton

Burt, Thorny; Language; Bigelow; Harvard; Boys' Chorus; Neophytes.

BARBARA ELIZABETH THURSTON

25 Belmont St., Newton

Babs, Betty, Barley, Beth, Bee; Academic; Bigelow; Bryant and Stratton; Glee Club, 2, 3; Chorus, 4; Mid-winter Concert, 4; Vesper Service, 4; Outdoor Concert, 3; "Midsummer Night's Dream."

BRADFORD WILLIAM THURSTON, JR.

350 Waltham St., West Newton

Brad, Townsend; Business; Warren; Football.

CAROL TIBBOTT

27 Trinity Ter., Newton Centre

Tib; Language; Weeks; Wellesley; Basketball, 2, 3, 4; Tennis, 2, 3, 4; Alpha Beta, 2; Home Room Manager, 2, 4; Field Hockey, 2; Gym Meet, 2; Cavalry Club, 4; Honor Roll, 2; Senior Play Candy Committee.

THOMAS FRANCIS TIMMONS

19 Beech St., Newton

Tucker; Business; Day.

JAMES JOSEPH TOBIN, JR.

25 Walter St., Newton Centre

Joe; Certificate; Weeks; Harvard; Legislature, 2, 4; Alpha Beta; Football Manager, 3, 4.

ELIZABETH FRANCES TONER

14 Lockwood Rd., West Newton

Betty; Certificate; Attleboro High; Edgewood Park; Social Studies Club, 3; Library Club, 3; Tennis, 3, 4.

JOAN ELIZABETH TORBORG

403 Highland St., West Newton

J. T.; Jet; Language; Hamden High; Mt. Holyoke; Social Studies Club, 4; Honor Roll, 3, 4; German Club, 3; Senior Play; National Honor Society, 4; Drama Club, 4; Lunchroom Squad, 4.

BARBARA JACQUELINE TOWER

56 Somerset Rd., West Newton

Toby; Language; Warren; Radcliffe; Honor Roll, 2, 3, 4; National Honor Society, 3, 4; Verse-Speaking Choir, 4; Glee Club, 4; Prize-Speaking, 2, 3, 4; Orchestra, 2; Outdoor Concert, 2; Junior Forum, 4.

ROBERT ARNOLD TOWNSEND

181 Nehoiden Rd., Waban

Gronde; Language; Warren; Harvard; Honor Roll, 3; Home Room Manager, 2; Ski Team, 4.

MARGARET ELIZABETH TRACY

107 Hawthorne Ave., Auburndale

Office Training; Warren; Social Studies Club, 3.

MARGARET FRANCES TRACY

136 Jewett St., Newton

Peggy; Office Training; Bigelow; Chorus, 2.

Newtonian

WILLIAM HUGH TRAYLOR
244 Woodland Rd., Auburndale
Bill; Certificate; Warren; Purdue; Indoor Track, 3, 4; Outdoor Track, 3, 4; Honor Roll, 4; National Honor Society, 4.

IAN WIGHTON TREFRY
68 Pierrepont Rd., Newton Lower Falls
Tref; Business; Warren; Massachusetts School of Art.

E. PHYLLIS TRIEGER
65 Greenlawn Ave., Newton Centre
Phyl, Phildelphia; Academic; Weeks; Massachusetts School of Art; Gym Meet, 2; Honor Roll, 2, 3, 4; National Honor Society, 3, 4; Literary Agent, 4; Scenery Painting, 4.

ENID CLAIRE TRULL
12 Boylston Rd., Newton Highlands
Enie, Trully, Dutchess, Princess; Academic; Day; Kathleen Dell; Legislature, 3; Home Room Manager, 4; Alpha Beta, 2.

GRACE JULIA TRUMBLE
19 Jasset St., Newton
Academic; Day.

JEANNE GERTRUDE ULIN
400 Ward St., Newton Centre
Academic; Weeks; Leland Powers; Neophytes.

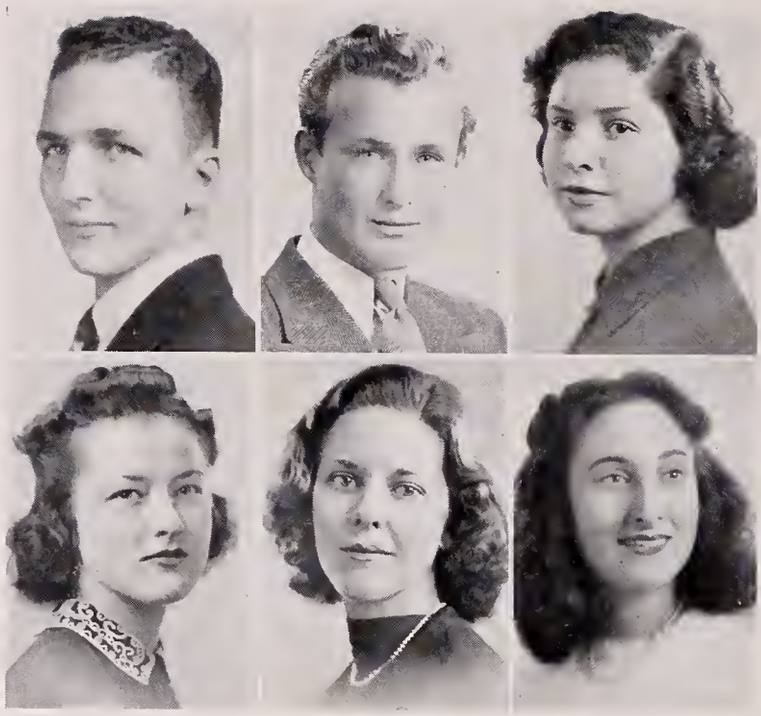

DUNCAN HENRY URQUHART
2201 Washington St., Newton Lower Falls
Dunk, Splash; Certificate; Warren; Bristol County Agricultural, Massachusetts State; Intermediate Football, 3.

KENNETH MUNRO URQUHART, JR.
2201 Washington St., Newton Lower Falls
Ken, Speed, Admiral, Doc; Academic; Warren; New England Conservatory of Music; Lunchroom Squad; Boys' Chorus; Home Room Manager; Glee Club, 2, 3; German Club, 2, 3.

EDITH MAE URROWS
976 Center St., Newton Centre
Academic; Brookline High; University of Alabama; Spanish Club, 3, 4.

VINCENT FRANCIS VACARELLA
54 Falmouth Rd., West Newton
Vinnie; Business; Warren; Northeastern.

JOHN WILLIAM VAHEY
38 Mechanic St., Newton Upper Falls
Bunny; Academic; Weeks.

DOROTHY ELIZABETH VAN BUSKIRK
23 Winchester Rd., Newton
Betty, Van; Academic; Albert Leonard Junior; La Salle; Swimming Club Treasurer, 4; Glee Club, 3; Chorus, 3, 4; Honor Roll, 4.

Nineteen Thirty-nine

MAXWELL VanVALEN
59 Gay St., Newtonville
Max; Mathematics; Warren; M. I. T.

KATHARINE VIETS
1762 Beacon St., Waban
Kay; Academic; Warren; Wheelock; Band "A", 2, 3, 4.

JEAN PAULINE VILES
6 Orchard St., Newton
Pinkie; Office Training; Bigelow.

JEAN vonLOESECKE
16 Chestnut Ter., Newton Centre
Vonnie; Certificate; Weeks; Margot Junior; Alpha Beta; Gym Meet, 2; Lunchroom Squad, 3; Social Studies Club, 4; Swimming Club, 4; Assistant Home Room Manager, 4; Honor Roll, 4.

ROGER SEYMOUR WALEN
36 Billings Pk., Newton
Seymour, Hodge, F. W.; Language; Bigelow; "A" Band, 2, 3, Solo Trumpeter, 4; Music Committee, 4, "A" Orchestra, 2, 3; Legislature Alternate, 4.

BARBARA LOUISE WALKER
10 Omar Ter., Newtonville
Barbie, Babs; Office Training; Day; Head Drum Major of Band, 4; Aviation Club Hostess, 4; Commercial Club, 4.

CHARLOTTE LYDIA WALKER
26 Locksley Rd., Newton Centre
Chickie; Academic; Weeks; Art School; Glee Club, 3; English Club, 4; Senior Play Publicity Committee; Workshop, 4; Honor Roll, 3.

GEORGE CLEMENT WALSH
27 School St., Newton
Walshey; Certificate; Bigelow; Boston College; Basketball; National Honor Society, 4.

MARY ELIZEBETH WALSH
103 Worwick Rd., West Newton
Marie; Academic; Warren; Chorus, 2, 3, 4; Outdoor Concert.

JOSEPH EDWARD WARD
150 Edinboro St., Newtonville
Joe, Scooter; Business; Day; Bentley Business School.

ROBERTA WARD
197 Blake St., Newtonville
Roben, Berta, Ro; Academic; Day; Curry; Soccer, 2; Gym Meet, 2; Honor Roll, 3.

RUTH JACQUELINE WARD
150 Edinboro St., Newtonville
Jackie; Academic; Day, Art School; German Club, 4; Gym Meet, 2; Honor Roll, 2, 3.

Newtonian

MARJORIE EVELYN WELDON

201 California St., Newton

Liz, Marge; Academic; Day; New York School of Dictation; Home Economics Club, 4; Gym Meet, 2.

ROMONA FEHR WELLS

120 Collins Rd., Waban

Manie, Mona, Mon; Certificate; Warren; Colby Junior; Basketball, 2, 3; German Club; Social Studies Club, 4; Library Club; Home Romm Manager; Christmas Basket Committee, 4; National Honor Society, 4.

JEAN ELAINE WENTZEL

8 Webster St., West Newton

Jeanie; Academic; Warren; Art School.

ROBERT MANDELL WEST

185 Franklin St., Newton

Indian, Primo; Language; Bigelow; Bowdoin; Home Room Manager, 2; Legislature, 2.

GORDON NAPEAN WESTHAVER

54 Jefferson St., Newton

Gunga; Flash; Academic; Bigelow.

HOPE WHEELER

70 Walker St., Newtonville

Certificate; Day; Massachusetts State; Baseball, 2; Gym Meet, 2; Puppeteers, 2; English Club, 3; Camera Club, 3; French Club, 4.

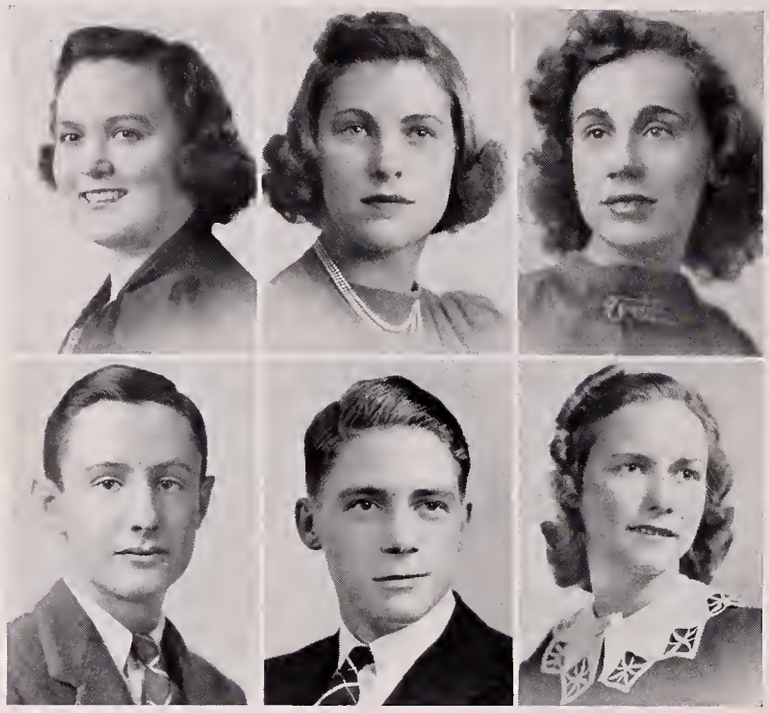

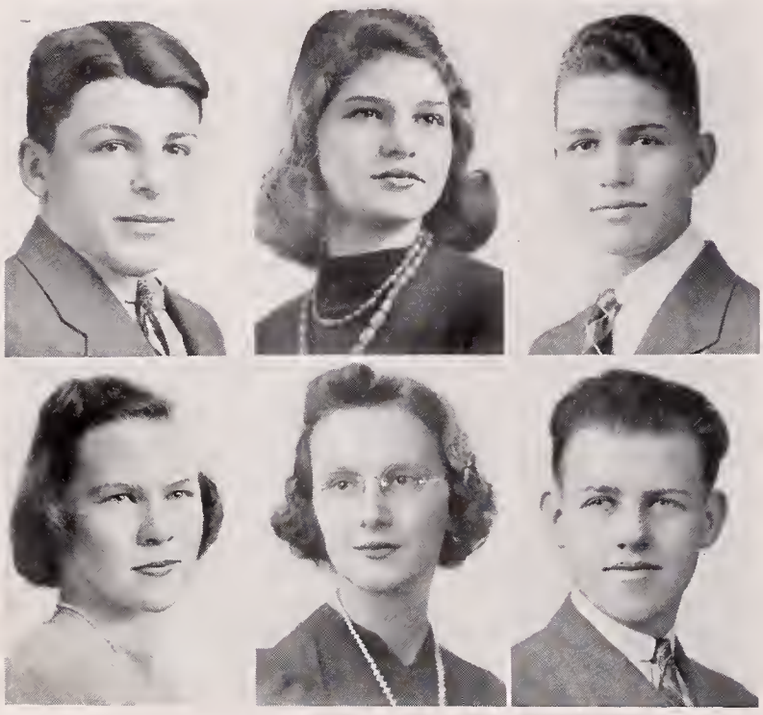

EDWARD ARTHUR WHITE

32 Chandler St., Newton

Abe, Whizzer; Business; Day; Football, Junior Varsity, 2, Intermediate, 3, Varsity, 4; Junior Varsity Baseball, 2.

ESTELLE ESTER WHITE

39 Crosby Rd., Chestnut Hill

Office Training; Weeks; Kathleen Dell; Newtonite, 4; English Club, 4; Senior Picture Committee; Honor Roll, 2.

JOHN HOWARD WILKINS

11 Endicott St., Newton Highlands

Jack, Willie; Academic; Weeks; Northeastern; Microphone Club, 2, 3; Camera Club, 3, 4.

BARBARA WILLIAMS

1756 Beacon St., Waban

Barbie; Academic; Warren; Westbrook Junior; Basketball, 2; Soccer, 2; Tennis, 2; Library Club, 3, 4; Social Studies Club, 4; Senior Play Candy Committee; Executive Council, 4.

ELIZABETH CORMIER WILLIS

1071 Commonwealth Ave., Newton Centre

Betty, Tracy; Academic; Watertown High; Katharine Gibbs; Newtonite.

CLINTON LeROY WILSON, JR.

52 Milo St., West Newton

Clint, C. L., Swansee, Clink, Hitler; Academic; Bigelow; Massachusetts School of Optometry; National Honor Society, 3, 4; Orchestra, 3; Camera Club, 2.

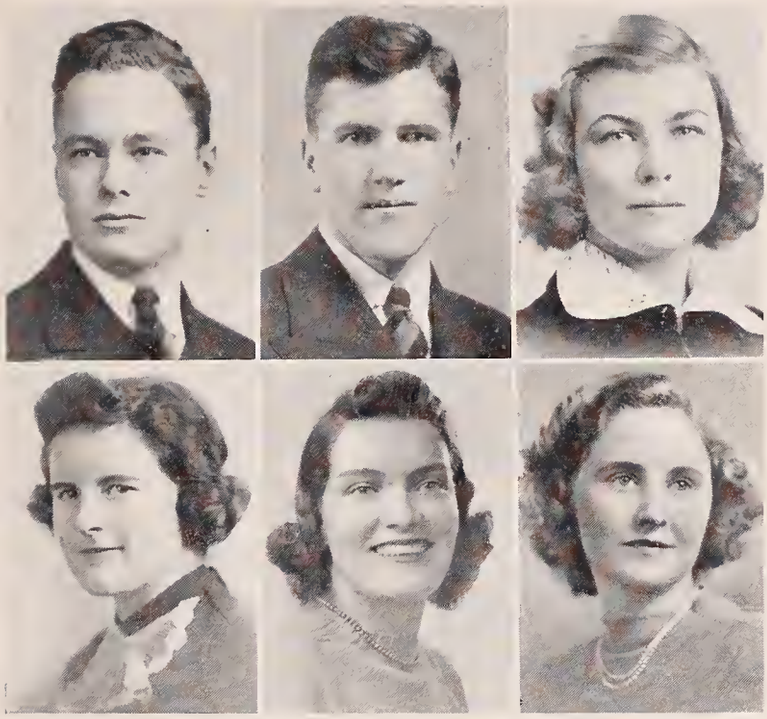

Nineteen Thirty-nine

FRANK HERBERT WILSON

54 Dedham St., Newton Centre

Frenchy, Willie; Mathematics; Weeks; M. I. T.; Microphone Club, 3, 4; Math Club, 4; Debating Club, 4; National Honor Society, 4.

GENE ANDREW WILSON

44 Ellison Rd., Newton

Willie, Andy; Certificate; Day, Denver University; Legislature, 3; Alternate, 4; Senior Play Committee, Junior Forum, 4; Stage Crew, 4; German Club, 3; Debating Club, 2, 3, 4; Membership Committee, 4; Essay Contest, 4.

MARGARET MOST WILSON

41 Aspen Ave., Auburndale

Peggy, Peg; Certificate; Warren; Massachusetts State; French Club, 3, 4; Vice-President, 4; Legislature, 4; Glee Club, 3, 4; Mid-winter Concert, 3, 4; Senior Play; Gym Meet; Drama Club Workshop, 3.

MARGARET ANNE WOOD

1302 Boylston St., Newton Upper Falls

Peggy; Academic; Weeks.

MARJORIE WOOD

30 Orient Ave., Newton Centre

Midge, Margie; Certificate; Weeks; Neophytes Play; Drama Club, 3, 4, Play, 3; Alpha Beta; English Club, 3; Camera Club, 3; Prize-Speaking Contest, 2; Legislature, 2, 4; Home Room Manager, 3; Gym Meet, 2.

THEODORA ROSS WOOD

123 Grant Ave., Newton Centre

Teddy; Certificate; McKinley Junior; Simmons; Home Room Manager, 4; Outing Club, 4; Social Studies Club, 4; Varsity Basketball, 3, 4; Gym Meet, 2; Knitting Club, 4; Nature Club, 2.

LEWIS HASTINGS WRIGHT

96 Dexter Rd., Newtonville

Lewie; Mathematics; Day; Miami; Band, 2, 3; Stage Crew, 4; Chairman, 5; Lunchroom Squad, 5.

HARRY DUDLEY WRIGHT

87 Athelstane Rd., Newton Centre

Dud; Certificate; Eaglebrook; Dartmouth.

MIRIAM OLIVIA WRIGHT

70 Eddy St., West Newton

Mimi; Academic; Weeks, Framingham Normal; Honor Roll, 2, 3; National Honor Society, 3, 4; French Club, 4; Play Day Committee, 3; Gym Meet, 2; German Club, 3.

FAITH WYMAN

57 Perkins St., West Newton

Academic; Ottumwa High, Iowa; Katharine Gibbs, Music School; Glee Club, 4; French Club, 4; Spanish Club, 3; Honor Roll, 3. 4.

CONSTANCE ANNE YEATS

14 Mt. Ida St., Newton

Connie; Academic; Belmont; Simmons; English Club, 4; Tusitala, 4.

EMERSON ADAMS YOUNG

244 Lexington St., Auburndale

Em, Emy; Business, Stoneham, Lexington, "A" Band, 2; "B" Orchestra.

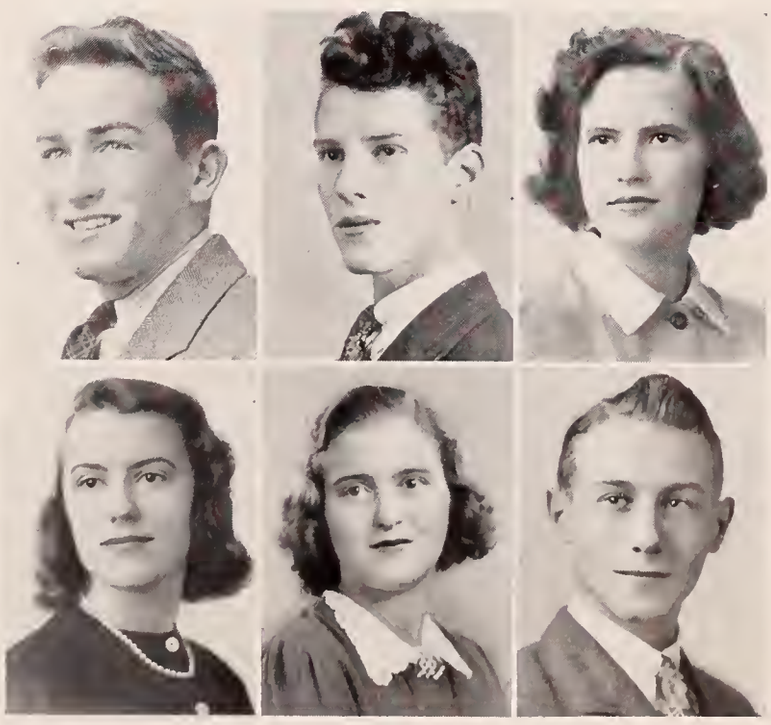

Newtonian

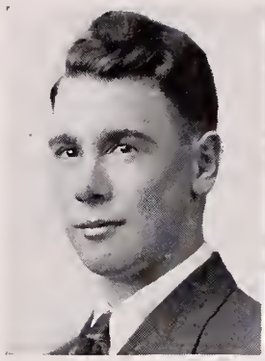

FREDERICK IRVING YOUNG, JR.
1272 Boylston St., Newton Upper Falls
Freddie; Academic; Weeks.

LAWRENCE CLINTON YOUNG
787 Chestnut St., Waban
Larry, La; Certificate; Warren; Urbana Junior; Harvard Dental; Intermediate Hockey, 1, 3; German Club, 3; Camera Club, 3, 4; Ski Team, 4; German Club Outing Committee, 3.

MURIEL ZELERMYER
49 Rowena Rd., Newton Centre
Academic; Weeks; Beaver College; Chorus, 2, 3; Camera Club, 2; Play Day Committee.

PRISCILLA BACON
162 Fuller St., West Newton
Prill; Academic; Weeks; Katherine Gibbs.

FREDERICK AUSTIN BUCHANAN
1191 Washington St., West Newton
Fred, Freddie; Academic; Warren; Boston University; Track.

ROBERT PECUSEN CAMPBELL
Bellevue St., Newton
Business; West.

FRANK CARUSO
31 Beecher Pl., Newton Centre
Academic; Weeks.

CHARLES J. CERULLI
30 Thaxter Rd., Newtonville
Chuck; Certificate; Wilkinsburg Junior; Carnegie Tech.

NEIL MELVIN CHENEY, JR.
129 Jewett St., Newton
Bud, Mel, Lance; Certificate; Bigelow; Boston University; Glee Club, 2, 3, 4; Senior Play; Indoor Track, 2, 3; Outdoor Track, 2, 3, 4.

JAMES COOLIDGE DI CARLO
34 Beecher Pl., Newton Centre
Jimmie; Academic; Weeks.

RUTH MARY EAGLES
299 Elliot St., Newton Upper Falls
Academic; Weeks.

RUTH MADELYN FILL
41 Central Ave., Newtonville
Certificate; Boston University; Newtonite Literary Editor, 4; Tusitala, 4.

ELIZABETH RACHEL FLETCHER
42 Calvin Rd., Newtonville
Fletch; Academic; Day; Basketball, 2, 3, 4; Hockey, 2, 3, 4; Baseball, 2, 3; Soccer, 2, 3; Badminton, 3, 4; Outing Club, 3, 4; Swimming Club, 4; Honor Roll, 3, 4; National Honor Society, 4.

HELEN EMMA FREDERICK
91 Halcyon Rd., Newton Centre
Academic; Weeks.

PAUL NEVILLE GROTH
6 Floral St., Newton Highlands
Academic; Weeks; Bentley's Business School.

BARBARA ETHEL HUKE
16 Chapin Rd., Newton Centre
Huckie; Academic; Warren; Amy Sacker Interior Decorating School.

ANTHONY LEONE
88 Chapel St., Newton
Business; Day; Varsity Basketball.

FRANK EUGENE LEPORINI
79 Parker Ave., Newton Centre
Lep; Academic; Weeks; Science Club.

ARTHUR FULTON MORRISON
71 Montvale Rd., Newton Centre
Art; Academic; Day.

JOHN HAROLD NEWCOMB
68 Crafts St., Newtonville
Newc; Academic; Day.

MARY PATRICIA NICOLAZZO
8 Elm Court, West Newton
May; Academic; Warren.

CAROLINE PERRY
243 Plymouth Rd., Newton Highlands
Kay; Language; Weeks; Barnard; Vice-President of Alpha Beta; Neophytes.

RICHARD JOSEPH PROWT
44 Hunnewell Ave., Newton
Dick; Certificate; Boston Latin; Boston College; Varsity Football, 3.

SAMUEL TAMBASCIO
58 Lincoln Rd., Newton
Red; Academic; Day.

WILLIAM RUSSELL VEDUCCIO
30 Riverdale Ave., Newton
Buddy; Business; Day; Harvard.

GRACE CATHERINE WHITCOMB
205 Church St., Newton
Gracie, Kay; Office Training; Needham Junior; Burdett, Simmons; Commercial Club, 3, 4.

JOHN BRYAN ZUMWALT, JR.
116 Hancock St., Auburndale
Three Star; Business; Pheonixville Junior; Boston University.

CLASSMATE WHO HAS DIED

BRUNO THOMAS CASTAGINO

Died June 20, 1937

POST GRADUATES

THE Post-Graduate class, although its extra-curricular activities are limited to musical organizations, has, under the guidance of Miss Leathers, attained its purpose of enabling students to acquire further units necessary to enter higher institutions. Those who are privileged to remain an extra year at high school are expected to devote the majority of their time to study, and, therefore, their activities are restricted. However, at any school event one can always find a number of Post-Graduates taking a keen interest.

At the present time, there are about twenty-five of them, since several have left during the school year for another school or for employment. Probably most of us at some time have been in Mr. Foster's office and have seen several students helping him. Most of these students are volunteer assistants who are of great help to Mr. Foster because they do most of the routine work and leave him time to do more important business. At the same time, practical office experience is gained by the students, experience which will be an asset when they go into the business world. This year we have some newcomers to our school among the Post-Graduate group. They are Bruce Reife, James Merchant, Luthene Kimball, and Frances Cushman. Another member of the class who is unfamiliar to us, although he is not new to Newton High, is Lincoln Merrill who graduated several years ago.

Other distinguished members of this class who merit notice here are Beverly Booth, former clerk of the Associates, Sumner Hoffman of Boys' Debating Club fame, Ruth Howe, Ed MacDonald, and Gerlie Doliber. If you look at the picture below, you will see that someone is missing. Ben de Saulniers, whom many of us saw on the flying rings at the gym meet, seems to have been discreetly absent on the day the picture was taken.

Let us not let Miss Leathers's work as faculty adviser go unheralded, for she has had a great part in making this extra year valuable for these students.

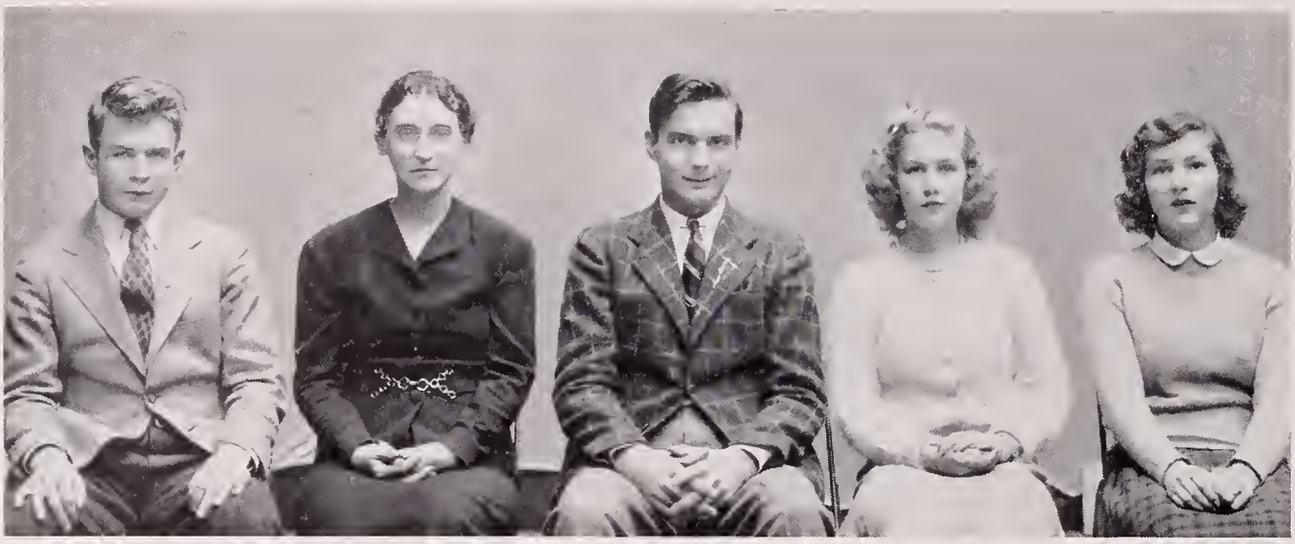

JUNIOR CLASS

September, 1937 — 13 — Entered N. H. S.

October 1 — Get Acquainted Party. 29 — Hallowe'en Party.

February 9 — Class elections: president, Phillip Scanlon; vice-president, Donn Ashley; secretary, Edith Alexander; treasurer, Paul Hines.

16 — Sophomore Composition Reading.

April 29 — Sophomore Dance.

September, 1938 — 12 — Back for another year.

November 16 — Drama Club presents "Twelve Pound Look" at Juniors' initial gathering.

March 15 — Dr. Chope discusses means of prevention of tuberculosis.

CONCERNING JUNIORS

ON September 13, 1937, the largest class ever to enter the portals of Newton High crossed the threshold of learning and gathered in the Assembly Hall for the official welcome. There were, in short, over a thousand of us, all new and nervous. Mr. Elicker introduced Bob Meyers, the president of the Associates. Miss Riley explained the duties and functions of the Guidance Department and sympathetically advised us all to consult her at need in 314. Mr. Swan then mentioned the necessity of the *Orange Book*, the guide to school activities and the so-called Sophomore "Bible". He, too, informed us about the Student Activities Ticket, a most practical institution. Luckily, and much to our relief, Mr. Green completed the welcome by giving us directions for finding our home rooms.

Our Sophomore year slipped away with amazing quickness. There were many assemblies: the Zuider Zee and Holland with Fred Robbins; "Why the Chimes Rang," given by the Drama Club; "The Valient," with Joseph Schlessinger, given also by the Drama Club; the Sophomore Composition Reading in which six boys and one girl participated; and the Memorial Day Assembly at the end of the year. Then, too, the "Get Acquainted" Party on October 1 was very successful. We shall always remember Mr. Packard's "I wonder if the 'Big Apple' that couple is doing over there in the corner is with or without worms?" The Hallowe'en Dance run by four of our members, each of whom had been junior high school presidents was an even greater success. We broke records again when we bought six hundred *Orange Books* and when 1303 was ahead in the S. A. T. drive. The boys supported us well in the athletic field. Betz was second in the fall Tennis Tournament with Phil Scanlon a runner up. Johnny Flagg was on the baseball team and Fred Hall on the track. In the February election Phil Scanlon was elected president; Don Ashley, vice-president; Edith Alexander, secretary; and Paul Hines, treasurer.

In June for our next year we chose Brooks Heath, president; Edith Alexander, vice-president; Constance Cady, secretary; and Walter Hurley, treasurer. Edith Alexander was also made girls' vice-president of the Associates and Fred Hall the treasurer. We had eight members in the Junior Forum. We were well represented on *The Newtonite* and we had influential members in almost every club in the school. The presence of the class of 1940 was beginning to be felt. There were nine of us on the Varsity Football Squad; our boys comprised much of the basketball, track, hockey, and baseball teams. Brooks Heath was elected captain of the 1939 football team. Bette Brady and Alan Michaels played the leading roles in "Pride and Prejudice." Alan Michaels and Joyce MacDonald were outstanding in the Prize-Speaking Contest. Constance Cady, Virginia Sides, Sally Delano, Phyllis Pollock, Lilian Nardone, and others distinguished themselves in varsity hockey and basketball. For 1940 Hollis Wyman was chosen editor of *The Newtonite* and Paul Elicker of the *Orange Book*. We do feel quite ready to be Seniors.

SOPHOMORE CLASS

September 12 — We enter Newton High School with three full years ahead of us.
28 — Get Acquainted Party.

October 28 — Hallowe'en Dance — we maintain our acquaintances.

November 9 — Armistice Assembly.

December 9 — Third Dance.

February 25 — Offices elected: Stetson Mick, president; Francis Leone, vice-president; Joan Fox, secretary; Stanley Collinson, treasurer.

May 5 — Fourth Sophomore dance.

CONCERNING SOPHOMORES

IT was that inevitable, inexorable, incomparable morning early in September — the first day of school for the veteran Juniors and Seniors. But for us, the Sophomores, the crisp autumn day marked our introduction to Newton High School.

We felt like small-town visitors to New York as we gazed, awe-struck, at the huge buildings, aware of indulgent smiles from the upper classmen. Some of us tried to disguise our feeling of shyness and strangeness and inferiority, but we didn't fool anyone but ourselves. It is hard for a chick to act as if he owned the barnyard when bits of the shell are still clinging to his pin-feathers.

"It'll be cold walking from one building to another in the winter," prophesied one young Soph, shivering in anticipation.

"Oh — and when it rains!" lamented another. "My hair gets so stringy!" From the tone of her voice one could imagine that she was already picturing herself, dashing umbrella-less from Building 1 to 3, every curl on her head a funnel pouring rain into her ears.

"Calm down, girls," put in a third. "If you're good children and do your work every day, they'll let you use the tunnels."

Tunnels! we thought. Could it be that Newton High School was a net-work of underground passages like the catacombs? Did the students have to wear lights on their foreheads like miners? These questions which flashed through our un-Soph-isticated minds were interrupted by the tolling of the knell which summoned us with a dictatorial brazen voice. We hurried in, for, young and inexperienced as we were, we already knew that there can be no "talking back" to the school bell. It is Master. We do not loiter when it says "Come-mmm!"

Swarming through the lofty doorways, we realized that here at last was Newton High. Newton High! A Tradition! A Spirit — almost a Presence. We could feel It looking us over, wondering if It could make anything of us, shaking its head rather sadly at our gaucherie and youthfulness. As for us, we stopped in our tracks, feeling as if we had just bumped into Buddha. This feeling soon passed, however. The inaugural address had a welcoming ring which put warmth in us and starch in our backbones. We decided that there was hope for us after all.

"Everybody's been a Sophomore sometime," we told ourselves. "It's like the measles. You've just got to get it over with and hope you won't give it to anybody else!"

Soon the Melting Pot had us. We were boiled down and hammered into shape, becoming gold crowns or gold bricks, according to our destinies. Much of us was "scrapped." That part of each Sophomore which survived the firing, the buffeting, and moulding will be a Junior next year.

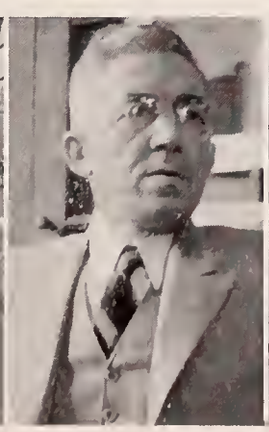

Dull study daily taught us not alone,
But Beauty, Truth, and Honor have we known;
We shall forget our well-thumbed, dusty books;
We shall remember Friendship's secret nooks.
We shall forget the problem and the text
Which oft our youthful spirits sorely vexed;
We shall remember long and long and long,
The Orange Shield . . . Drama . . . Art and Song.

ORGANIZATIONS

ALPHA BETA

ALPHA BETA, The Sophomore English Club, has found in this season's members, according to its very competent adviser, Miss Thumin, one of the most progressive groups since its inception in 1921. Founded in that year by Mr. Samuel Thurber, the organization has grown from a few lone, hardy souls to one of the largest clubs in the school, comprising over one hundred members.

A highly important function, naturally, is that of sponsoring the annual Sophomore Speaking Contest, in which the more capable of the entire class recite original works of poetry or prose before their fellow students. In return for their efforts each participant receives a book of his own choice at the March meeting of Alpha Beta.

During past seasons many gifts have been presented to the school by the club, among which was some statuary entitled "The Reading Class."

Evidently, with as ambitious a program as this, the group has many excellent programs to lure new members to the ranks. During the year Mr. Gluyas Williams and Mr. Edward Whiting, both of whom are citizens of Newton, entertained the members with talks on their respective vocations, each of which is concerned with newspaper work. A home talent program and various question bees made the season a well-rounded one and earned for the present organization a reputation which ensuing ones will find hard to excel.

Officers for the Season 1938–1939

President . . . . . Karyl Kern
Vice-President . . . . . Polly Lewis
Secretary . . . . . Ethel Schall
Treasurer . . . . . Sumner Feldberg
Faculty Adviser, Miss Frances Thumin

FIFTEEN years ago, in response to a student request for more participation in school government, a constitutional convention was called, and the Newton High School Associates came into being. This organization, composed of every pupil in good standing, is intended to give the student body an interest in and a responsibility for the success of the government of its school.

The Associates are represented in the school government by an elective body chosen by them, the Legislature. Bills, which any member may have proposed by his representative, must pass both the Legislature and the Executive Council.

The Associates are governed by a constitution and by-laws which define certain duties for each of its officers. The President presides over meetings of the Legislature and appoints the student members of the administrative boards. In his absence his duties devolve first upon the boys', then upon the girls' vice-president. The latter are members of the Civic Affairs Board and preside, respectively, at the boys' and girls' assemblies. The Clerk of the Legislature is responsible for a journal of its proceedings and for its correspondence; with the president and the faculty supervisor, he is the immediate connection between the Legislature and the Executive Council. The Treasurer, who is an assistant to the Bursar, is the supervisory agent of the various activity treasurers.

Officers of the Associates

President . . . . . William Babb
Girls' Vice-President Edith Alexander
Boys' Vice-President Donald McKinnon
Clerk . . . . . Anne Cady
Treasurer . . . . . Gino Castoldi
Honorary President
Mr. Paul E. Elicker

ASSOCIATES

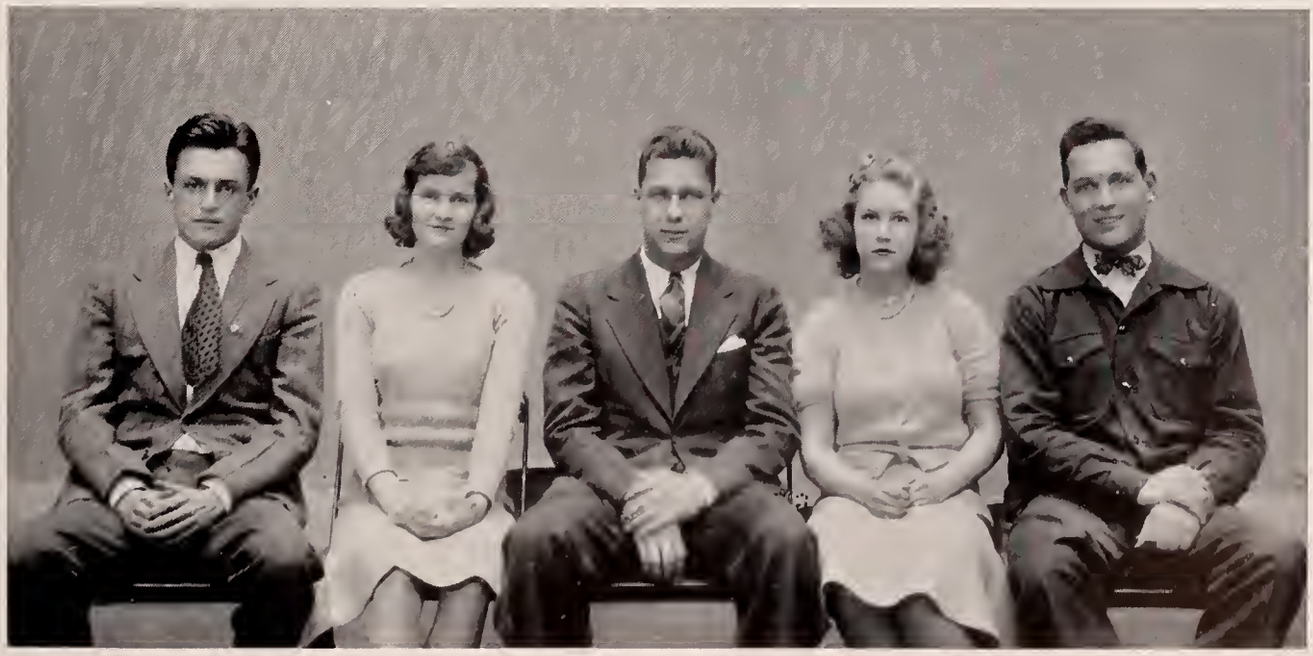

AVIATION

Officers for the Season 1938–1939

President . . . . . Elizabeth Dolan
Vice-President . . . . . Bruce Sears
Secretary . . . . . Shirley Ramsdell
Treasurer . . . Kenneth MacDowell
Adviser . . . . . Daniel Willard

October 6 — Ben Follette
October 9 — Club Flight
November 3 — Glynn Jones
November 5 — Club Flight
December 1 — Joseph Garside
January 5 — John Smith
February 2 — Charles Spaulding
March 2 — Arthur Hildreth
April 6 — Nancy Love
May 4 — Daisy Kirkpatrick
May 6 — Club Flight

THE purpose of this club is to develop interests in all phases of aviation. Activities vary from year to year, depending upon the inclinations of the members. One of the established procedures is to invite outstanding personalities in aviation to the monthly club meetings. Frank Hawks, Joshua Crane, Henry Harris, John Shobe, Ellsworth Benson, William Ramsdell, Richard Babcock, Joseph Garside, Eugene Vidal, Nancy Love, Teddy Kenyon, Margaret Kimball, and Daisy Kirkpatrick are a representative group of the club guests of the past few years.

Flying at nearby airports, either as a passenger or as a student-pilot, enables members to observe actual aviation operations. Dual training costs are low. One of our former members with several hundred flying hours to his credit is now a first-year student at Annapolis.

The usual field trips include the United States Naval Reserve Base at Squantum, the Army Base at Boston Airport, United States Weather Bureau, and the M. I. T. Weather Station.

A report of the club activities was sent to the Rockefeller Foundation, investigating flight training for young people in the United States.

"COME on Newton!" "Only two yards to go!" "Fight, team, fight!" A breathless suspense, then — "TOUCHDOWN!" Roars, cheers, cowbells. Everyone is hugging every one else, and yelling until hoarse. Above the bedlam is heard the Band as it strikes up into a jubilant march. No game would be complete without it, for it gives courage to the players and enthusiasm to the crowd. Nobody can resist its stirring rhythm and it is difficult not to jump up and begin marching oneself.

Besides being thrilling to listen to, it is fun to be in the Band, even if one plays only a triangle. In football times, led by charming drum-majors, the forming of letters is exciting.

Mr. Lingo believes that the Band is one of the most important activities of school, for it is a necessary factor at every football game and is popular at assemblies and concerts. Everyone with any musical ability should become a member. It is true that each year new members are added, but, because of graduation, many of the trained ones leave, and the Band must be organized over again. If all the excellent material that comes from Junior High Schools should join the Band, this would not be as tedious a task to perform. In spite of difficulties, however, the Band has flourished gallantly, and Newton hopes for its continued success in the future.

Officers and Calendar

Drum Major . . . . Barbara Walker

Assistant Drum Major Eleanor Mayer

Conductor . . . Mr. J. Collins Lingo

In addition to playing at all the home football games and the Newton-Waltham game, the following are the other performances of the Band:

January 17, Taxpayers' Concert
March 3, Mid-Winter Concert
March 31, Gym Meet
May 11, Outdoor Field Day
May 30, Memorial Day

This year is the first time our High School Band has played in the Memorial Day Parade.

BAND

CAMERA CLUB

THE last few years have seen the influx into Newton High School of a veritable host of student photography enthusiasts. These vary from the passive Brownie, content with its summer snapshots, to the active Leica, ever in search of the unusual, from an unusual angle. They have one thing in common: all enjoy discussing their hobby, comparing prints, or criticizing others. To realize this interest, the Camera Club for a number of years has endeavored to present programs both entertaining and instructive, and at several meetings has offered cash prizes for pictures adjudged of particular merit.

Each spring the club sponsors a school-wide contest, open to all; and last year, through the initiative of various members, it organized an annual State-Wide High School Contest, held this year at Northeastern University.

The club has been fortunate in its speakers this year. Hugh Cheyne, a graduate of Newton High now in the Alfred Brown Studios, described the construction and merits of the available types and kinds of cameras. Mr. Baily of radio fame pointed out the values of objective picture taking. Mr. Thurston of the Agfa-Ansco Corporation consented to submit to the club's queries his knowledge of the subject. The last meeting was entertained by the brilliant colored slides of Mr. Shelton of the Agfa-Ansco Corporation.

Officers for the Season 1938–1939

President . . . . . John Ryther

Vice-President . . . . Howard Jones

Secretary . . . . . Jean Hamant

Treasurer . . . . . Ned Goode

Faculty Adviser, Mr. Sterling Williams

Nineteen Thirty-nine

IT was only yesterday that the horse and buggy was a familiar sight on every highway. The horse was used generally as a means of transportation and communication; for the wealthier classes, it was something to ride over meadows and fields on a fox hunt. With the invention of the automobile, the horse has been replaced by a metal, gasoline-consuming creation that surpasses it in strength and speed, but is a poor substitute as an amusement. It is far more enjoyable to ride horseback than to sit behind glass windows, operating mechanical devices. Fresh air clears muddled heads; as one goes cantering across fields, nothing seems important back in that world of routine; here is life, filled with the sound of the wind and the horse's hoofs.

The Cavalry Club seeks to give its members opportunities to ride and an enjoyment that they will continue to have after graduation. Its meetings are planned to increase their knowledge of horsemanship. Club groups attend polo games where professionally excellent riders may be observed. Speakers at monthly meetings relate a variety of worth-while experiences.

The Cavalry Club was asked to submit to the National Youth Magazine, Chicago, Illinois, an article describing club activities, which will appear in an early issue.

Officers for the Season 1938–1939

President . . . . . Nadylis Dalton
Vice-President . . . Kathleen Gordon
Secretary . . . . . Jacqueline Borre
Hostess . . . . . Norma Sweetland
Treasurer . . . . . Virna Farrington
Adviser . . . Daniel P. A. Willard

October 10, Myopia Club Drag Hunt
October 13, Mr. Frederick Hussey—California
October 29, Boston Horse Show
November 10, Mr. Thomas Boyle—Horsemanship
December 8, Bits and Bridles
December 17, Polo Matches
January 5, Miss Katherine Curtis—Dude Ranching
February 4, Polo Matches
February 9, Major General Daniel Needham—Polo
March 8, Polo Matches
April 13, Training Horses—United States Army Fort Riley, Kansas
May 6, Good Hands Contest Awards

CAVALRY CLUB

LE CERCLE FRANÇAIS

Officers for the Season 1938–1939

President . . . . . Constance Elrod
Vice-President . . . Margaret Wilson
Secretary . . . . . Jane Scanlon
Treasurer . . . . . Claire Mathey
Adviser . . . . Miss Roberta Miller

The meetings of Le Cercle Français are usually spent in singing French songs, listening to travel talks, seeing motion pictures of France, and playing French games. Miss White spoke of her voyage to Brittany last summer, showing many interesting French articles. Moving pictures were shown by Miss Leathers of her trip in England and France.

"JE suis, tu es, il. . ? Bois, buvant, bu? Partir á or de? Je n'en peux pas mais! Je n'en peux plus!" So moans the struggling French student. No wonder he is exhausted. Pécaïre! To him the language consists of idiom lists and grammar rules, each with a hundred exceptions. It is something that he has never tried to speak, because every letter and word seemed awkward. If he could only realize that by listening to and attempting to speak French he would obtain a better understanding of the language, perhaps he would cease to regard a foreign tongue as something infinitely inferior to English and impossible to piece together.

Le Cercle Français, by having all its meetings conducted in French, gives one an opportunity both to hear French and to attempt to talk it. Even if he is not able to say more than "oui" or "non," "cela ne fait rien." He gains a better knowledge of France and her people by singing French songs, playing games, hearing speakers who tell of their travels in France and the customs there.

It is also amusing to drop all English expression for a few hours, and struggle to say something intelligent in a foreign tongue. It is fatal to turn English slang into French, but ridiculous to attempt the opposite. At first one finds himself limited in his vocabulary, but that is greatly increased by being a member of the French Club.

THOUGH only in the first year of its existence, the Chemistry Club has proved to be one of the most popular organizations in the school, if one is to judge by the number of students desiring to enter the club. Its aim has been to give pupils interested in chemistry an opportunity to further their knowledge in this field by personal investigation in the laboratory where, under the supervision of Mr. Hall, the experiments were instructive as well as highly enjoyable. In order to facilitate this plan of individual experimentation, it was decided to limit the membership to ten seniors who have satisfactorily completed one year of chemistry, and to four juniors who are taking chemistry during the year. This year tests were made of the City of Newton's drinking water, the results of which were tabulated by the members. Lead, mercury, and coffee were also analyzed by these embryo scientists; they found that one brand of coffee nationally advertised to be free of caffein was indeed practically rid of this substance, but that cheaper grades of coffee contained a great deal of it. Naturally, this was but one phase of the enthralling work done by the lucky members of the club during the year, and even greater things are believed to be in store in the coming year. At the conclusion of this very successful season, a party was held to the great enjoyment of all.

Officers for the Season 1938–1939

President . . . . . George Colan

Secretary-Treasurer Walter Hartford

Faculty Adviser . . John C. Hall

CHEMISTRY CLUB

COMMERCIAL CLUB

THE Commercial Club was in existence long before the schools were consolidated into what is now known as our Newton High School. At that time both boys and girls could join, but gradually it became an all-girls' club.

The purpose of the club is to stimulate an intelligent interest in business and social life and to promote among its members a friendly attitude toward each other and each other's work. This helps to develop both personality and character.

Each year there is conducted by the club a typewriting contest to determine the best typist in the club. This year the first prize of five dollars was awarded to Irene Thomas in the junior-senior division, while two dollars went to Anna Bibbo, winner of the sophomore contest. Second prizes went to Mary Flynn and Mary Prescott.

The most interesting speakers whom the club had for guests were Professor and Mrs. Champagne, popular Boston dancing teachers. Two beauticians, Miss Campbell and Miss Keene, from R. H. White's Beauty Salon demonstrated the proper technique in make-up application. Moving pictures of historic and famous places in England were shown to the club by Miss Leathers.

Officers for the Season 1938–1939

President . . . . . Mary Flynn

Vice-President . . . Dorothy Doucette

Secretary . . . . . Beverly Franzen

Treasurer . . . . . Betty Dolan

Faculty Adviser, Marion B. McGuire

THIS year, as in the past, the Debating Club has continued what seemed to its members to be the fairest policy, in that each member is allowed to participate in one or more debates, according to his inclinations. The members believe this has been proved definitely superior to the one team policy still followed by many schools.

During the past season much emphasis was placed on foreign affairs as they directly concern the United States' well-being, the justification of Hitler's various coups in Europe being quite heatedly discussed at one meeting. Undoubtedly the club was extremely fortunate this year in having debated on various subjects with Watertown, Quincy, Malden, and Arlington.

Guests of the Social Studies Club at one meeting, a few members presented the advantages and disadvantages of a projected Anglo-American military alliance.

As a result of these numerous debates, it was the general consensus of opinion on the part of all that this has been a banner year for the club, for not only was the approbation of the audiences great, but the membership was increased during the year. On this score it might be well to add that with the ban on girls lifted, the members of the club believe that it is not too much to hope that at last the club is on the upward path under the able and understanding leadership of Mr. Holmes, and they look forward to the coming year with even greater prospects in view.

Officers for the Season 1938–1939

President . . Robert Rutherford Clark
Vice-President Franklin O. Houghton
Secretary . . . . . Frank E. Dowcett
Treasurer . . . . . Robert L. Clark
Faculty Adviser, Frederick O. Holmes
Number of Members 26

DEBATING CLUB

DRAMA CLUB

Officers for the Season 1938–1938

President . . . . . William Stark
Vice-President . . . . . Nancy Blake
Secretary . . . . . Constance Elrod
Treasurer . . . . . Richard Grimm
Executive Committee consists of the above, Mary Louise Shadman, and Leon Kruger.
Adviser . . Mary Louise Wetherbee

Following are the Drama Club performances for 1938–1939:

November 16, "Twelve Pound Look" for the Juniors.

December 1, "Dust of the Road" given for the Club.

December 21, "Why the Chimes Rang" for the Sophomores.

March 10, 11, "Pride and Prejudice"

April 6, "Standing Room Only" given for the Club.

June 2, 3, "Pirates of Penzance"

ACTING, to some people, means successfully imitating a violent emotion by means of a thick English accent. Their idea of the actress is an intangible creature with long hair and a fiery temperament, who dramatically surrenders to Fate and commits suicide. However, there are other actors and actresses that look only normal, and whose love for the stage is serious and real. They act for the thrill of portraying successfully another character, to feel the audience react, to smell the grease paint, and to see the black pit beyond the footlights.

Of such a group are the members in the Drama Club. Miss Wetherbee encourages them in plays, and through her direction they perform them excellently. Every month an entertaining program is presented. "Standing Room Only," by Charles Mergendahl, formerly of Newton High, was enjoyed tremendously. Leighton Rollins spoke at the May meeting about his summer theatre in New York. Every member in the club has a chance to try out for each play and to assist in its production.

Part of the Club is the Drama Club Workshop with many members more interested in the backstage view of the theatre than the front. With Mr. Peterson, as adviser, this organization has been a firm power behind the actors and actresses, supporting them with costumes, scenery, and make-up. They also have speakers and demonstrations giving them valuable information.

Nineteen Thirty-nine

IN this modern world of short skirts, careers for women, and jitterbugs, it is hard to imagine that era when dresses resembled nightgowns, when to be a wife was the only success, and when swing music was a minuet sweetly played on the violin. Newton High was fortunate to peek into this unbelievable past when it saw the Drama Club play, "Pride and Prejudice."

We saw Mr. Bennet, trying vainly to silence his fluttery wife. We admired their daughters: the sensible Elizabeth, beautiful Jane, and giggling Lydia. The eligible young bachelors were the proud Mr. Darcy, the lovable Mr. Bingley, the rakish Mr. Wickham, and the unfortunate Mr. Collins.

We heard: "It is the custom of young ladies to say 'no' when they mean 'yes'." "And we have no son, as possibly you remember." "But her face!" "You know how little regard gentlemen have nowadays for sense in young ladies." "I love uniforms — military ones!"

We applauded the realistic portrayal of Elizabeth's prejudice and Darcy's pride, Mrs. Bennet's convincing whimpers, Mr. Bennet's explosiveness, and the excellent acting of everyone.

The costumes, scenery, and the properties quickly changed 1939 into 1810. Congratulations are owed Miss Wetherbee for obtaining all these excellent results by her hard work and unending patience with the cast.

Pride and Prejudice, by Helen Jerome, is taken from the novel by Jane Austen. It is in the period of the Napoleonic Wars, and the setting is in England.

Cast of Characters

Mr. Bennet . . . . . Richard Warren
Mrs. Bennet . . . . Constance Elrod
Elizabeth Bennet . . . . Bette Brady
Jane Bennet . . . . Mavise Hayden
Lydia Bennet . . . . . Nancy Blake
Mr. Darcy . . . . . Alan Michaels
Mr. Bingley . . . . . Dick Grimm
Mr. Collins . . . . . Paul Elicker
Mr. Wickham . . . . . Leon Kruger
Charlotte Lucas Winifred Greenleaf
Lady Lucas . . . . . Jacqueline Paul

May Newton High some day see many of these names in bright lights on Broadway!

PRIDE AND PREJUDICE

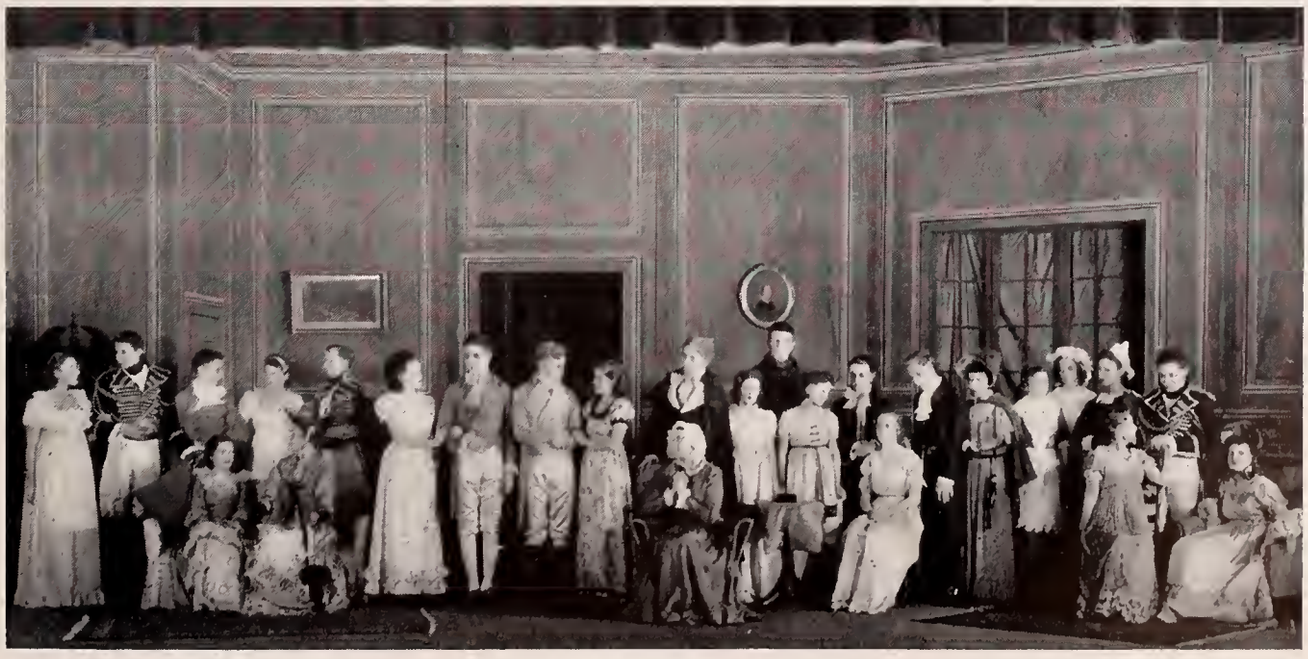

ENGLISH CLUB

THE oldest and one of the best known of Newton High School's clubs was founded twenty-seven years ago by Charles Swaine Thomas, then head of the English Department and, since, professor at Harvard University. During its existence the English Club, besides presenting to its members programs of educational and literary interest, has initiated and sponsored various activities which are open to all juniors and seniors. The evening of the finals in the Junior-Senior Prize-Speaking Contest is a varied program including the presentation of *Newtonite* Charms. The spring Senior Assembly is the occasion of the prize awards to the winners of the Essay and Verse Contests.

The success of two changes of this year has been marked. The Club has prospered in its increased male membership and in the planning of programs of a more universal interest. It has given its attention to the problems and achievements of the Grenfell Mission, the education of the blind at Perkins Institute, and interesting new books we are now reading, and the beauties, in colored motion pictures, of the Britishers' homeland. In December teams were chosen for an old-fashioned spelling bee, and in February, with visitors from Brookline High School, a "Professor Quiz" program was presented. The vital and progressive spirit of the Club is to a great measure due to its adviser, Miss Louise Richardson.

Officers for the Season 1938–1939

President . . . . . Jean Robert
Vice-President . . . . Howard Jones
Secretary . . . . . Anne Favinger
Treasurer . . . . . Prescott Stevens
Chairman, Program Committee Jean Hamant
Chairman, Prize-Speaking Committee Howard Jones
Chairman, Essay Committee Elizabeth Dasey
Chairman, Verse Committee Leslie Nesson

ENGLISH CLUB CONTESTS

THE English Club annually sponsors several contests. The first of these is, no doubt, the Prize Speaking. Eight students are chosen by two preliminaries to deliver memory selections at the Prize-Speaking program. In addition, there are other features on this program: this year, the Verse-Speaking Choir, a woodwind quintet, a string quartet, and the awarding of the *Newtonite* charms.

The contestants were Leon Kruger, Joyce MacDonald, Virginia Gardner, Elizabeth Dasey, Alan Michaels, Constance Elrod, Barbara Tower, and Mavise Hayden. Elizabeth Dasey was awarded first prize for her stirring rendition of "The Harp-Weaver," by Edna St. Vincent Millay. The judges were Mrs. Paul E. Elicker, Rev. Ben Roberts, and Mr. E. Donald Robb.

The Essay Contest had more than sixty entries this year. These were judged by two groups of the English Department faculty, and some of the winning ones were read in a Senior Assembly. The Verse Contest was conducted on the same basis as the Essay Contest.

This year a contest to design a new book-plate for the English Club gifts to the library was held. Miss Clara L. Chapin was judge for this.

The success of these contests is largely due to Miss E. Louise Richardson. No praise or reward could amply repay her for her untiring work.

Winners of the Prize Speaking

First Prize . . . . . Elizabeth Dasey
Second Prize . . . . . Barbara Tower
Honorable Mention . Mavise Hayden

Winners of the Essay Contest

Allene Crissey, June Kruger, Robert Marden, Katherine Andersen, William Stark, Mary Louise Crain, Mary Louise Shadman, Fannie-Scott Simmons, Myrtle L. Mock, Hannah Sherman, and Caroline Perry.

Winners of the Verse Contest

First Prize . . . . . Betsy Fox
Second Prize . . . . . Barbara Beyer

Winner of the Book-Plate Contest

Barbara Swan

Faculty Adviser
Miss E. Louise Richardson

Faculty Speaking Advisers, Miss Helen B. Lee, Mr. T. Jerome Cutting.

EXECUTIVE COUNCIL

Members of Executive Council

President . . . . . Mr. Paul E. Elicker

Executive Secretary
Mr. Raymond A. Green

Mr. Maynard Maxim
Mr. Samuel Thurber
Mr. Charles B. Harrington
Miss Margaret South
Miss Gladys Bigelow
Mrs. Grace S. Kuntz
Mr. Horace Kidger
Mr. F. E. Wilson
Miss Emily P. Burdon
Miss Cora E. Riley
Miss Hazel White
Florence Butchart
Thaxter Spencer
Robert R. Clark
Constance Elrod
Felix Rogers
Constance Linberg
Herbert Bernard
Robert Liming
William Babb
Anne Cady

IN conjunction with the Legislature, the Executive Council forms the government of the Newton High School. It has power to lay taxes on the various organizations in order to create a general fund, grant charters, initiate and approve legislation, pass emergency measures, and make appropriations from the fund. On the whole, it exerts control over all student affairs as the highest governing body in the school. The Executive Council is composed of the student and honorary presidents of the Associates, the Executive Secretary, the clerk of the Legislature, and student and faculty representatives of the administrative boards: Publications, Girls' and Boys' Athletics, Civic and Social Affairs, Finance, Music, and Dramatics. Through these boards the Council is enabled to work in the spheres represented.

ADMINISTRATIVE BOARDS

SOCIAL AFFAIRS:	Miss South, Miss Leiter, Mr. Clark, William Babb, Constance Elrod, Herbert Packard.
CIVIC AFFAIRS:	Mr. Kidger, Mr. Foster, Mr. Paige, Herbert Bernard.
PUBLICATIONS:	Mr. Thurber, Miss Bates, Miss Robinson, Thaxter Spencer, Donata Cellucci, Donald MacKinnon.
BOYS' ATHLETICS:	Mr. Maxim, Mr. Wilson, Mr. Steinhope, Robert Liming, Kendall Fisher, Gilbert Gould.
GIRLS' ATHLETICS:	Mrs. Kuntz, Miss Miller, Miss Simon, Barbara Beyer, Katherine Andersen, Constance Linberg.
FINANCE:	Mr. Maxim, Mr. A. C. Johnson, Miss Hood, Florence Butchart, Vincent Manchester, Allen Tailby.
MUSIC:	Mr. Harrington, Miss White, Mrs. Johnston, Robert Clark, Roger Walen, Mary Louise Shadman.
DRAMATICS:	Miss Bigelow, Miss Church, Mr. Lingo, Felix Rogers, Mary Gillespie, Samuel Thomson.

DUE to the great interest in German this year, the German Club has grown, from the few members in 1933, when the club was started, to the present status of thirty-five members. The majority of the group this year are first year German students, a very encouraging fact.

The programs for the year have been varied and interesting. The October and November meetings were devoted to getting acquainted and to the appointment of various committees. For the January meeting the members were very fortunate to have Professor Haskell of Boston University come to talk to them about Germany as he knows it. This was very interesting to all, as there were many slides of famous places and people.

For the February meeting the club went to the Harvard Germanic Museum and enthusiastically proclaimed the program committee's choice. The members were entertained by interesting information about the statuary there given by the director's assistant. They then went to see the famous glass flowers at Agassiz Hall. The successful year of 1938–1939 ended with a dinner party at a German restaurant in Boston.

It is sincerely hoped that the German Club will continue to increase in size and affluence in the years to come. Under the capable guidance of Mr. Packard this is certain.

Officers for the Season 1938–1939

President . . . . . Miriam Brightman

Vice-President . . . . Hollis Wyman

Secretary . . . . . Morton Harrington

Treasurer . . . . . Irene MacLaurin

Faculty Adviser, Mr. Kenneth Packard

GERMAN CLUB

GLEE CLUB

Glee Club Director

Mr. Haydn Morgan

Calendar

Following are the events the Glee Club participated in for the year 1938–1939:

December 11 — Christmas Vesper Service
December 19 — Rotary Club
December 20 — Kiwanis Club
December 21 — Christmas assembly
December 22 — The City Hall and Newton Hospital
January 8 — Newton Community Forum
March 3 — Mid-winter Concert
March 15–17—Eastern Music Educators Conference at the Hotel Statler
June 2–3 — "Pirates of Penzance"

EVERYONE likes to sing, even if he is only able to murmur some unrecognizable tune. Many people drift through school content to hum a threadbare song a little off key, but ambitious ones with pleasing voices wish to learn to sing well, and they are selected for the Glee Club. There they find an enthusiastic group, all singing songs ranging from sailor chanteys and spirituals to secular and church music. They meet regularly twice a week, and for one hour everyone can practice vocal exercises, and sing to his heart's content.

Because of its excellent reputation, the Glee Club has many opportunities to sing outside. At Christmas, the City Hall and the Newton Hospital echoed with carols. They sang in the high school vesper carol service, and also at the Kiwanis and Rotary Clubs. Then they were invited to sing at the Eastern Music Educators Conference in Boston. On three days the members left school early and by bus went to the Hotel Statler, where by demonstration, they illustrated various vocal techniques and read new music.

In the school concerts the vocal groups combine. The Glee Club sang in the Christmas Play, and also for the Newton Community Forum. The final appearance of the year was the operetta, "Pirates of Penzance." Due to its members' co-operation, and Mr. Morgan's inspiring direction, the year 1938–39 has been a most successful one for the Glee Club.

THE membership of this club is limited to forty girls who are taking some subject in the Home Economics Department. Its meetings naturally pertain to the home and include discussions on foods, clothing, good taste in dress, etiquette, problems of home decoration, and child care. The girls enjoy these very much — and perhaps are more prepared for future wifehood.

At the November meeting, the club was entertained by talks, given by members, on Thanksgivings of the past. The dining-room in building two was set for a formal Thanksgiving dinner. At the close of this meeting, the members joyfully ate the cider and doughnuts provided.

In December, one of the faculty advisers, Miss Alice A. Alden, addressed the club. Following this, the members indulged in getting acquainted games; the winners of these were awarded prizes.

The February meeting consisted of a Valentine party at which tiny children were entertained. The other meetings of the club included a talk by Miss Victoria Carpenter on the life of a girl in France, and an interesting visit to the kitchens of the Hotel Statler.

This year, as always, an amount of money was set aside from the treasury to be presented to Miss Bigelow for the purpose of purchasing a new book for the library.

Officers for the Season 1938–1939

Acting-President . . . . Mary Burns

Treasurer . . . . . Nancy Hunting

Secretary . . . . . Leslie Hamblin

Faculty Advisers
Miss Alice A. Alden
Miss Gladys F. Davis

HOME ECONOMICS CLUB

HOME ROOM MANAGERS

THE great promotions are the jobs for the Home Room Managers. Since they furnish the only link between the students and the activities, the entire success of the sale depends upon their aid. Under the capable guidance of Mr. Carl L. Swan, these busy people are always seen dashing hither and thither about their many affairs.

The first sale which appeared was the Student Activities Ticket Drive. Next, the Senior Play came. This presented special difficulties because of the reserved seats; managers had to go back and forth from the building supervisors' rooms several times daily. For this and for all succeeding promotions one of the major tasks was to keep notices on the black boards to publicize the events.

After the Senior Play, no rest for the weary Managers appeared, for at once the tickets for Prize Speaking went on sale. Then the Drama Club play, "Pride and Prejudice," came.

Even while this was being played, plans were laid for the great *Newtonian* drive. This year the final goal was set at nineteen hundred copies, much higher than formerly.

Among the other minor duties which the Managers had were the distribution of *Newtonites*, other ticket sales, *Orange Books*, and class dues. Altogether, the Managers work untiringly for the good of the school and should be praised.

Faculty Adviser

Mr. Carl L. Swan

Events

September 12–30 . . . S. A. T. Drive
January 13, 14 . . . . . Senior Play
February 10 . . . . . Prize Speaking
March 10, 11 . . . Drama Club Play
March 22–April 14 . . . *Newtonian*
June 2, 3 . . "Pirates of Penzance"

THIS, the third year of the Knitting Club, bore witness to its steady growth since its organization in 1936. Contrary to other years, Sophomores joined the ranks of Juniors and Seniors and have done much to popularize the club.

Social afternoons combined with work of real worth are the keynotes of the meetings. Much can be accomplished even while one indulges in a pleasant chat with a friend. Mittens were an unusually popular article this year, especially those huge, fluffy angora ones, which are the bane of the boys' dark suits. Sweaters of nubby yarn appeared in all colors of the rainbow, so great is the selection of hues now offered on the market. The classic cardigan ran a close second to those ever-practical knitted socks.

It is the aim of the club to offer expert instruction to beginners in order that they may learn the intricacies of knitting and, to those more advanced in the art, a chance of gaining novel ideas and helpful advice. For this purpose, books and samples of yarn are procurable, and Mrs. Newcomb is always ready to assist.

May future years develop more fully the wakening interest in this club and give evidence of a still greater membership!

Officers for the Season 1938–1939

President . . . . . Marjorie Ray

Vice-President . . . Marian Wakefield

Secretary . . . . . Allene Crissey

Treasurer . . . . . Eleanor Genna

Faculty Adviser
Mrs. Edith B. Newcomb

KNITTING CLUB

LEGISLATURE

THE student body of the Newton High School is represented in its government by a self-elected Legislature. This is composed of two representatives from every senior home room, one from every junior home room, one from every two sophomore home rooms, and one from the freshman home room. At regular monthly meetings, presided over by the President of the Associates, bills are brought forward for discussion and ratification; if passed by the Legislature, they must be approved by the Executive Council before going into effect. Bills dealing with activities supervised by the various administrative boards are referred to them for discussion; special or general reports from the boards may be called for by the president at any meeting of the Legislature. Special meetings may be assembled by the Honorary President or by written request of one-fourth of its membership.

A variety of matters were debated in this year's Legislature. Charters were granted to a Chemistry and a Swimming Club. New resolutions for the regulation of the lunchroom were accepted. The decoration of Room 324 for board meetings and entertaining school guests was approved. A first edition of colored post-cards of the school was completely sold and a second authorized. The "anti-bumming" safety campaign was continued with increased publicity.

Faculty Adviser

Mr. Horace Kidger

Accomplishments

Chemistry Club charter granted.
Swimming Club charter granted.
New lunchroom regulations accepted.
Decoration of Room 324 approved.
Post-cards of school authorized.
Safety Campaign continued.

IT is unfortunate that the human life is limited to a few generations. If one could live as long as he desired, how many famous men and women would he know! He could perhaps speak to men renowned over two thousand years ago; be in the classes of Socrates; talk to Caesar, Cicero, Plutarch; be caught in the influence of Johnson's Club; be a friend to Shakespeare, Goethe, Browning. However, in spite of not being able to live for centuries, everyone has the opportunity to become familiar with these great writers and people today. Their homes are in books, and many of them reside in the Newton High School Library. The reader may know them perhaps more intimately through books than if he were living in their times, for he sees their personalities by their own works and through the eyes of others, as Socrates was made immortal by Plato, and Johnson by Boswell.

The Library Club functions primarily to keep the Library in order. Ten junior and fifteen senior girls make up the membership. Their tasks are varied, for each girl is assigned some special phase of work. She may clip articles from newspapers or magazines or select periodical material for bulletin boards. Also, there are many jobs of mending, filing, and other routine work. Without these members, the Library would find it difficult to carry on its valuable work.

Officers for the Season 1938–1939

President . . . . . Jean Jordan

Vice-President . . . Constance Cady

Treasurer . . . . . Virginia Sides

Secretary . . . . Mary Ann Sullivan

Adviser . Miss Gladys M. Bigelow

Every year the Library Club donates some gift to the library. This year the gift was of especial benefit, for the Club published the book mark used at the Book Symposium on February 11, in Boston. These were valuable for their information and clever quotations pertaining to the book discussion. Several members took part in the Symposium and members of the club served as ushers.

LIBRARY CLUB

LUNCHROOM COMMITTEE

THE Lunchroom Committee has one of the thankless jobs of the school; however, the members are more than repaid for their services by the gratification of its improvement and by the experience, preparing them for life which is naturally not all pleasant. With the generous aid of Mr. Raymond A. Green, Mr. Francis J. Foster, Mr. Andrew W. Steinhope, and Mr. Lucius P. Jones, the committee soon got under way and attacked the problems presented to them.

First of all, two members were assigned to have all three lunches on one day of the week. On that day they were to supervise the entire Lunchroom. Among their duties were to see that the tables were clean at the end of each lunch, to put chairs back under the tables, to appoint watchmen at all the doors and walks, and to prevent disorder. Many of the committeemen chose friends or Honor Society members to keep watch over separate sections of the lunch room. This, seen as a whole, proved to be useful, and much improvement was noted in the Lunchroom.

During the year several meetings were held at which common problems were discussed. Publicity was instigated to make the lunchroom cleaner, and useful recommendations were given to the Legislature.

Many thanks should be rendered to these people for their time and labor.

Faculty Advisers

Mr. Raymond A. Green
Mr. Francis J. Foster
Mr. Andrew W. Steinhope
Mr. Lucius P. Jones

Committee Members

Joshua Hurwitz, *Chairman*
Leon Kruger
Katherine Andersen
Thaxter Spencer
Jean Hamant
Howard V. Jones
Elizabeth Sheridan
Frances Brezner
Daniel Needham
John Gehling

MATHEMATICS has a definitely two-fold aspect: to the student it teaches quick and logical thinking; to the scientific man it is a tool with which to apply the explained and probe the unexplained. Most people recognize one of these — they see it as a boring theory or as a trick to find an answer — but fail to appreciate the wonder of joining theoretical and practical. With the purpose of overcoming this failing, the Math Club, originally chartered Alpha Gamma Tau, was founded nineteen years ago. Membership is open to all interested Juniors and Seniors whose last year's grade in Mathematics was A or B.

Programs this year have attacked various aspects of the subject beginning with its artistic possibilities. This was a demonstration of arrangements of the digits into "figure heads." At one meeting the members were entertained by a talk on determinants by Leon Kruger. At another, Mr. Mergendahl discussed the chances of making a profit at the race track or breaking the bank at Monte Carlo. Mathematically, one's best chance at the former is to get a hot tip. Two learned guest speakers have visited the club: Dr. Struick from M. I. T. spoke on the probability curve, and Prof. Morley of the Worcester Polytechnic Institute gave a talk on "Linkages." The March meeting was shown a motion picture which explained the rudiments of Einstein's Theory of Relativity.

Officers for the Season 1938–1939

President . . . . . John Gehling

Vice-President . . . . . Phil Mork

Secretary . . . . . Janet Smith

Treasurer . . Robert Rutherford Clark

Faculty Adviser
Mr. Charles Mergendahl

MATH CLUB

MICROPHONE CLUB

FORMED but a few years ago by a group of students aspiring to a career in radio, the Microphone Club has expanded in all directions, until today it seemingly has reached its peak of development. But that, of course, remains to be seen. The club is divided into three main sections: those who believe they have ability in writing radio scripts, those who endeavor to carry out the work of the writers, and lastly — although this is by far the smallest group— those who invent and work out ingenious sound effects. In order to make the organization a malleable one, the number of members has been limited to about forty, as this seemed the best number with which to work.

During the past season, the Microphone Club presented a number of broadcasts over the various major stations in Boston; one of these, which aroused a good deal of comment, concerned itself with hobbies and what they do for their followers.

At the meetings of the year, the club was fortunate enough to secure speakers whose vocation was radio, and in this manner many of them were enabled to learn more about this very interesting profession.

Although this year has been a most successful one, the members believe that, under the capable leadership of Miss Lee, The Microphone Club will rise to even greater heights in the not too distant future.

Faculty Adviser

Miss Helen B. Lee

Broadcasts of the Year

"Our Parents: Right or Wrong, but Our Parents"
"The Golden Path of Hobbies"
"Music Hath Charms"

THE National Honor Society of Newton High School is a chapter of a nationwide organization established for the pupils who best represent the ideals of our school. Those pupils who show outstanding qualities of scholarship, service, leadership, and character are chosen from the upper twenty-five percent of each class scholastically; five percent from the Junior class and fifteen percent from the Senior class.

Every spring an impressive ceremony is given for the induction of the new members. This procedure is so widely known that our chapter has been asked to repeat it at several places. This year it was given at Dean Academy, Franklin, Massachusetts. The four qualities were interpreted by Mary Louise Shadman, Character; Leon Kruger, Service; Jean Roberts, Scholarship; and Daniel Needham, Leadership. The speaker was Dr. William Leslie, whose subject was "Our Unrealized Possibilities."

The members of the National Honor Society aid the school in many ways. Among these duties are ushering at Parents' Night, helping in the building offices, and serving on the Lunchroom Committee.

The organization is truly nationwide, since it now includes two thousand five hundred chapters and more than three hundred thousand members. Because of the very high standard of this society, membership is to be considered one of the highest honors which the school can offer.

Officers for the Season 1938–1939

President . . . . . Thomas Powers
Vice-President . . Donald MacKinnon
Secretary . . . . . Mavise Hayden
Treasurer. . . . . Daniel Needham
Faculty Sponsor, Miss Edith M. Rideout

NATIONAL HONOR SOCIETY

NATURE CLUB

Officers for the Season 1938–1939

President . . Richard de Lesdernier

Vice-President . . . . Russell Alberts

Secretary . . . . . Ruth Phillips

Treasurer . . . . . Ruth Somerville

Faculty Adviser
Miss H. Anna Kennedy

Members

Dorothy Cleveland
Manetta Henning
Shirley Reed
Elizabeth Sullivan
Jean Stewart
Ruth Pike
Arthur Bruemmer

THE Nature Club, organized in October, 1935, was first chartered as the Science Club; however, due to the ambiguity of this nomenclature, especially in view of the club's activities, this was changed to its present form in 1936. The first president and vice-president were Milton Kaufman and Jack Perry, respectively. The succeeding presidents have been Anne Riley and Alfred Landon.

At the first meeting of the year Richard de Lesdernier was chosen to be fourth president of the club. This meeting concluded with a tea, after plans were made for future meetings and instructions given for making leaf prints.

For the November meeting it was planned to take a walk through Norumbega Park to collect leaves for prints. However, the day was so rainy that an out-of-doors meeting was impossible; therefore, several members gave Nature talks which had been previously prepared for indoor meetings. The weather man again prevented a meeting in December, this time at the Aquarium in South Boston.

The late winter and spring meetings consisted of microscope work (including the study of the starch cells of the potato), observation work on birds, and the annual trip to the Harvard Observatory. The club has also spent time already in making temporary slides to be used with the compound microscope.

COMPOSED of a group of students, all of whom have a common interest in dramatics, the Neophytes, as its name suggests, trains its members for the amateur stage. Following the lead of its senior organization, The Drama Club, the club has limited its membership through necessity.

The avowed purpose of the group is to give as large a number of people as possible an opportunity of exercising their talent in drama, an opportunity which is evidently desired by many, if we are to consider the number of those seeking admission in the fall of the year. In accordance with this policy, at each meeting a short play is presented by a few of the members; one of the better of these skits was acknowledged by all present to be "Enter The Hero!", a short play by Helburn.

Each year it is the privilege of the Neophytes to present a play in the auditorium at one of the Sophomore assemblies; this year's play, entitled "Grandma Pulls the String," was the main topic of conversation at the meetings preceding it, and rightly so, for it was received with much enthusiasm on the part of the student body.

In conclusion, the Neophytes can but hope that the coming years will be as filled with happiness and success for those who follow as this season was for the present group.

Officers for the Season 1938–1939

President . . . . . Priscilla Parker

Secretary . . . . . Molly Knight

Treasurer . . . . . Karyl Kern

Faculty Adviser, Miss Jessie Southard

NEOPHYTES

NEWTONIAN

Editors

Editor-in-Chief . . . . Barbara Beyer

Assistant Editor-in-Chief Katherine Andersen

Business Manager . Daniel Needham

Assistant Business Manager Howard Thomas

Circulation . . . . . Jean Roberts

Organizations, Howard V. Jones, Jr.

Data . . . . . Nadylis Dalton

Advertising . . . . . Thomas Powers

Sports . . . . . John Gehling

Features . . . . . Jean Hamant

Art . . . . . Roger Pattison

Proof . . . . . Donata Cellucci

Histories . . . . . Donald MacKinnon

Treasurer . . . . Tersino D'Eugenio

Copy . . . . . Reba Campbell

THE *Newtonian's* long existence, twenty-eight years, is the best proof of its popularity. Few people, however, can realize the immense amount of work which goes into this year-book. Every Tuesday the entire staff has met in Mr. Sterling L. Williams's room and discussed the problems confronting them until late in the afternoon.

The major problem of this year was to procure advertisements. This course was decided upon in order to gain money which would make possible numerous extra features in the book. The staff entered whole-heartedly into the drive. To get more people interested, a free *Newtonian* was promised to any one who could get a full page advertisement. Letters were written to New York hotels and railroads, with a view toward the World's Fair. Of course, local establishments were contacted.

Another problem was the lay-out of the book. Naturally, a new arrangement was desired. With the aid and advice of Mr. Hartshorn and Mr. Fitch, the printer and engraver, respectively, the editors chose the plan which you now see before you. Planning the special pages presented some difficulty.

The third great problem was the sale of the *Newtonians.* The goal this year was set at nineteen hundred copies; this was much higher than it had ever been before, but the staff felt certain that the demand would be that great. The Circulation Editor, Jean Roberts, chose representatives in each home room, also students in charge of each floor and in charge of each building, in order to facilitate the handling of the subscriptions. The drive lasted from March twenty-ninth to April twenty-eighth.

Of course, the literary part of the book was also difficult to obtain. For instance, each article of this organizations' section was first checked by the Faculty Adviser of the activity; then by the editor, Howard Jones; then by the editor-in-chief, Barbara Beyer; and, lastly, by Miss Edith M. Rideout. Thus it can be seen that extreme care was exercised in order to prevent mistakes.

The *Newtonian* staff is much like a great manufacturing company. Each division is headed by a director whose task it is to make sure that his cog in the wheel functions perfectly. When at last the various sections are combined, you have a year book. Beginning with the Senior section, you read beneath each name a brief, compact paragraph concerning the student. This detailed, laborious work was ably taken care of by Nadylis Dalton, Data Editor, and the members of her staff. The next section, Organizations, entails an inconceivable amount of toil for the editor and staff members, who must contact every extra-curricula group except sports and see that the articles are checked by the respective faculty advisers. Howard Jones was the capable and dependable Organizations' head this year. The Sports Section was compiled under the leadership of John Gehling, who is himself an athlete and was, therefore, well fitted for his task. Features, the section to which you turn as automatically as you do to the daily comic strip, was organized by Jean Hamant and ingenious staff members.

Much is owed to the kind advice and aid of Mr. Sterling L. Williams, the faculty adviser. With his help, the fifteen editors and the staff have worked tirelessly for the success of this book.

Staffs

Business, Edmund Miller, Robert McGrath, Curtis Drury, James MacLaughlin.

Circulation, Jean Jordan, Richard Warren, Joan Torborg, Robert Oleson, Elizabeth Dasey, Gilbert Gould, Jean Duthie, Richard Gove, Edith Thurber, Marygould Paul, Scott Doten, Augusto Solimene.

Organization, Prescott Stevens, Elizabeth Sheridan, Jacqueline Paul, Howard Spiro.

Data, Katherine Dargan, Marian Black, Allene Crissey, Barbara Ford.

Advertising, Gilbert Gould.

Sports, Jay Gleason, Donald Abbott, Hollis Wyman, Stuart Patterson, Thomas Powers, Samuel Patterson, Katherine Andersen.

Features, Sam Ansell, Jeanne Cooney, Dorothy Davis, Dorothy Henderson, Robert Hennessey, Roland Pease, Felix Rogers, Thaxter Spencer, Barbara Swan.

Proof, Barbara Doten, Donald Moore, Stuart Herrick.

Copy, Virginia Cunningham, Charlotte Smith, Evelyn Carroll, Howard Jones, Prescott Stevens.

NEWTONIAN

NEWTONITE

Editors

Editor-in-Chief . . Franklin Houghton
Business Manager . . Joseph Hughes
News Editor . . . . . Jean Hamant
Copy Editor . . . . Reba Campbell
Features Editor . . . . Howard Spiro
Literary Editor . . . . . Ruth Fill
Editorial Editor . Katherine Andersen
Sports' Editor . . . . Hollis Wyman
Exchange Editor . Elizabeth Sheridan
Faculty Advisers
Mr. Lester E. Williams
Mr. Carl P. Birmingham
Miss Helen E. Nute

EVERY progressive organization will keep itself supplied with news, amusement, and food for thought. *The Newtonite* is the organ of the school's active element, co-ordinating for a large circulation, school and elsewhere, the important events of school life and the best of its wit and brains. Each week the material is collected and revised by the editors, and copied and supplied with heads by the copy staff. Over the week-end the paper is put together and sent to the printer. Wednesday morning it is distributed to its subscribers.

Under the competent editorship of Franklin Houghton, Volume Seventeen of *The Newtonite* has seen a successful year and a number of changes. In the reorganization of page one, the reports of club meetings have been gathered into a single article. The features page has witnessed a battle royal between two of its leading columnists and welcomed a new feature, the "Student's Music Column." Through the efforts of the literary editor a "Poetry Shelf" was started and maintained.

At the annual Prize-Speaking Contest, *Newtonite* Charms for distinguished service were awarded to Katherine Andersen, Samuel Ansell, Reba Campbell, Elizabeth Everts, Ruth Fill, John Gehling, Jean Hamant, Franklin Houghton, Joseph Hughes, Howard Jones, Elizabeth Sheridan, Thaxter Spencer, and Prescott Stevens.

Nineteen Thirty-nine

NEWTON High seems to hold strange and unknown terrors for the newcomer. It is filled with hundreds of unfamiliar faces, huge rooms, noisy feet, puzzling numbers. For the first months the new pupil might wander desolately in the labyrinth of the school corridors, unobserved and inconspicuous, were it not for one guiding star — the *Orange Book*, which is published for the newcomer's benefit, to furnish him with everything he needs to know concerning Newton High School. He finds there information about activities, rules, and subjects. Everything is systematically explained, and, with the Book as companion, he soon learns all the intricacies of High School life.

By reading through its pages, the student discovers that Newton High is one of the outstanding schools in the country. Not only is it high in scholastic rating, but, in spite of the great number of pupils, it keeps in touch with all. He finds that he is personally known to the Guidance Department for all his accomplishments, and his characteristics are recorded there. Class advisers and teachers all help him solve his problems and equip him for life. If every pupil should take advantage of these opportunities, certainly he would be obtaining the best that Newton possesses. Through the *Orange Book* one can at least start in the right direction for success.

Editors

Editor-in-Chief . . . . Richard Knapp

Business Manager . . . Kendall Fisher

Assistant Business Manager Robert McGrath

Adviser . Miss Caroline M. Doonan

Assistant Adviser Miss Katherine Curtis

The *Orange Book* is assembled by the close of the school year. It is published by the Legislature of the School.

ORANGE BOOK

ORANGE SHIELD

THREE years ago the Civics Board formed an organization whose purpose was to uphold the best traditions of Newton High School for honesty and fair dealing and in every way to protect the good name of the school.

MEMBERS OF THE ORANGE SHIELD

CLASS XII: Katherine Andersen, Haven Babb, Barbara Beyer, Thomas Burkhard, Anne Cady, Gerard Callanan, John Carder, Donata Cellucci, Sterling Colcord, Emmaline Conant, Miriam Cronan, Henry DeRusha, Barbara Doten, Albert Everts, Kendall Fisher, Mary Flynn, John Gehling, Robert Hennessey, Ralph Hoitt, Jacqueline Lander, Charles Lawson, Robert Liming, Constance Linberg, Daniel Needham, Robert Olesen, Joseph Paglia, William Prowten, Ruth Putnam, Margaret Sullivan, Felix Rogers.

CLASS XI: Mildred Allie, Donn Ashley, Edythe Atkins, Gloria Belotti, Angelina Bibbo, Malcolm Broderick, Constance Cady, Paul Elicker, Kittredge Fisher, Peter Forte, John Fairfield, Russell Gwillim, Francis Glynn, Gordon Goodband, Carl Haering, Fred Hall, Mavise Hayden, Brooks Heath, Paul Hines, Walter Hurley, Thomas Lawson, Laura Lord, Douglas MacNiel, Francis Olivigni, Louise Pieper, Philip Scanlon, Richard Warren.

CLASS X: Judith Bailey, Phyllis Broderick, Allan Burgess, Thomas Burns, Helen Colan, John Engel, John Forté, John Fox, Dorothy Grimley, Mary Guiney, Phyllis Kramp, Nancy McGill, Stetson Mick, Paul Mitrano, Priscilla Parker, Barbara Peabody, Charles Pierce, Mary Prescott, Florence Purdy, William Rangow, Arthur Sadler, John Saunier, Philip Teschner, Priscilla Violi, William Woods.

Civics Board

Herbert Bernard
William Babb
Donald MacKinnon
Edith Alexander

Council of Six

Barbara Beyer
Robert Liming
Constance Cady
Brooks Heath
Priscilla Parker
William Woods

Faculty Adviser

Mr. Horace Kidger

IN the past two years, due mainly to the efforts of its new director Mr. Haydn M. Morgan, the Music Department of Newton High School has seen many changes and additions. Not least progressive has been the Orchestra whose performances this year were deservedly well applauded.

As usual, orchestral selections have been played at assemblies and lectures, and the Senior and Drama Club Plays. Ensembles, chiefly a string quartet and a woodwind quintet, have played at the Newton Forums, the Prize-Speaking Contest, and other civic and school functions. Most important of the productions in which the Orchestra participated were the Mid-Winter Concert and the Gilbert and Sullivan operetta, "The Pirates of Penzance." In the former it played selections by Gibb, Popper, and Isaac, and two chorales by Bach and Wagner. In the latter, this year's outdoor concert, staged between buildings two and three, it accompanied creditably the singers chosen from the Glee Club, Drama Club, and Choruses.

The purpose of the Orchestra, besides furnishing musical enjoyment, has been to develop proper practice habits, to encourage serious study, and to promote interest in orchestral participation. Mr. Morgan has selected for study chiefly works of the classical composers, and from time to time, whenever possible, made additions of new instruments in order to attain more balanced symphonic proportions.

Director

Mr. Haydn M. Morgan

Calendar

January 13, 14 . . . . . "Tovarich"
March 10, 11 "Pride and Prejudice"
March 3 . . . . Mid-Winter Concert
June 2, 3 . . "Pirates of Penzance"

ORCHESTRA

PUPPETEERS

THE once-quite evident art, that of making and "directing" puppets, seems to have been more or less lost in the past century, but the Puppeteers, an organization of students interested in all phases of the craft are among those helping to effect its revival. Organized in 1935 and intended to provide a medium for exchanging and incorporating ideas and talents in puppeteering, the club has grown from a small beginning to be one of the better clubs in Newton High.

The members, each of whom is taught how to make and manipulate these imitation actors, are expected to add something to the general fund of knowledge or material to the group before leaving it; one of the outstanding contributions is a portable stage which was built and given to the Puppeteers by the charter members. It was later found that this stage may be set up by experienced pupils in a little more than five minutes.

At this season's introductory assembly for Sophomores the club demonstrated how marionettes are made to "act" and speak in skits, as well as how the operator must train his voice so that it may be heard in far corners of the auditorium. At the Neophytes' play, which was given in May, the club presented a vaudeville show as a curtain raiser.

The club's funds have been used in the past to acquire books on this art which are available to all members at any time.

Officers for the Season 1938–1939

President . . . . . Robert Maginot

Secretary . . . . . Anna Ames

Treasurer . . . . Constance Wilson

Faculty Adviser
Mrs. Kate C. S. Cornell

NOW in its sixth year of existence, the Girls' Outing Club, under the able supervision of Miss Leiter, has continued to promote good sportsmanship through healthful recreation and fine citizenship through teamwork. It has fast become one of the most popular clubs in the school as it offers girls the opportunity of group fun.

The club consists of thirty members from the Junior and Senior classes who are selected by a questionnaire concerning their interests and accomplishments in the field of sports. Each girl who would like to obtain membership in the club fills out a questionnaire. The girls may gain credit in various ways; participation in team sports or membership in gym class add to the score. Activities need not be restricted to school; for camping experience, mountain climbing, horseback riding, skiing, swimming, and life saving are all considered in eligibility. These questionnaires are graded by the officers and voted upon by the previous members.

The club meets from October through May with a business meeting and an outing each month. The first meeting this year, as customary, was held in the form of a get-acquainted tea at the home of a member. Other outings include roller skating, ice skating, bowling, and a bicycle trip. All the outings are pleasurable and beneficial to members.

Officers for the Season 1938–1939

President . . . . . Erminia Mancini

Vice-President . . Elizabeth Fletcher

Secretary . . . . . Helen Meserve

Treasurer . . . . . Helen Starbird

Faculty Adviser, Miss Marywells Leiter

GIRLS' OUTING CLUB

SENIOR PLAY

"Tovarich" by Jacques Deval

"Tovarich" takes place in Paris about 1925. Most of the scenes take place in the Duponts' wealthy home.

Cast

Prince Mikail Alexandrovitch Ouratieff . . . . . Felix Rogers
Grand Duchess Tatiana Petrovana Dawn Eaton
Olga. . . . . Florence Butchart
Count Feodor Brekenski Leon Kruger
Chauffourier-Dubieff Gus Solimene
Martelleau . . . . . Neil Cheney
Fernande Dupont . . Grace E. Joyce
Charles Dupont . . . . Wells Brown
Louise . . . . . Margaret Wilson
Georges Dupont . . . . Roland Pease
Helene Dupont . . . Joan Torborg
Madame Van Hemert Constance Elrod
Madame Dubieff . . Donata Cellucci
Commissar Gorotchenko William Stark

"THE Mad Russians invade Newton!" "Prince Mikail Alexandrovitch Ouratieff and the Grand Duchess Petrovna come to the High School!" So Newton was informed January 13 and 14, when the Senior Class presented "Tovarich". Felix Rogers, as Mikail, and Dawn Eaton, as Tatiana, were royalty, driven from Russia by the revolution and stranded penniless in a cheap boarding house in Paris. They were living on stolen artichokes, when they learned through a neighbor of a position in the Dupont household for a butler and maid. The Russian God was kind, because, after they had dodged the landlord and had come to the apartment, they obtained the job. However, the Czar's money, given to the Prince for safe-keeping, was a source of unrest. After unsuccessful attempts were made to seize this money, it was finally disposed of so that it "Nichevo!"

"Tovarich" has always been popular because of its naturalness and Bohemian atmosphere. Scenes typical of its humor are Charles Dupont's headache being cured by an old Russian formula made of gunpowder, and Mikail's and George's fencing feverishly accompanied by Tatiana on the guitar, singing "Dark Eyes." This spirit was caught by the actors, Felix making a dashing Prince; Dawn, a charming Tatiana; and the supporting cast all admirably portraying their parts. We are grateful to Miss Haworth for making "Tovarich" one of the best Senior Plays ever given.

ORGANIZED for the purpose of stimulating useful interest not only in social studies in connection with the classroom, but also in current events as they affect the role of the United States in national and international affairs, the Social Studies Club today is among the larger organizations of the school.

The meetings primarily are concerned with current events, as might be expected, but one of the most successful meetings of the year was a program resembling the popular "Information, Please," in which several members were quizzed about pertinent facts in history.

Hosts to the Debating Club at one meeting, the members became embroiled in a rather warm discussion, after their guests had presented a debate which stressed the advantages and disadvantages of the proposed Anglo-American military alliance. At an ensuing meeting a discussion was held concerning the minorities problem of various countries, but no definite decision was reached concerning what should be done, except that tolerance should be more widespread than it is.

Among other services to the school, each year the group presents a number of books dealing with current events or social studies. Under the able leadership of Mr. Clark, the club hopes to continue this and other good work during the coming season.

Officers for the Season 1938–1939

President . . . . . Daniel Needham

Vice-President . . . . Henry DeRusha

Secretary . . . . . Cynthia Carlisle

Treasurer . . . Margaret Galloway

Faculty Adviser, Mr. Herbert A. Clark

SOCIAL STUDIES CLUB

SPANISH CLUB

SINCE its foundation in 1925, the Spanish Club has been conducted to help promote a deeper and more pleasurable interest in the study and use of the language among Spanish students. Membership is open to both first and second year students so the meetings are carried on partly in English and partly in Spanish.

Under the leadership of the president, the club has had very interesting programs including talks about the Spanish-speaking countries, themes, and skits. Jose Montesinos told about his recent trip to Cuba, and Ofelia Cornejo explained the customs of a Spanish Christmas. In addition, the club was fortunate in having had several guests. Señor Cesareo Garavilla, Spanish Consul to Boston, spoke about the real causes, effects, and outcome of the Spanish situation. Mr. George Fremault, former student of Newton High School, gave an interesting account of his experiences during his work in the Dominican Republic, at which time he made use of his study of the Spanish language. Lastly, Hector Garcia, a fourteen-year old Cuban boy who has come to study here, contrasted for the club American life and that of his native Cuba.

The fourteenth year of the Spanish Club's existence certainly proved profitable.

Officers for the Season 1938–1939

President . . . . . Mildred Tedeschi

Vice-President . . . . . Robert Pyatt

Secretary . . . . . Ofelia Cornejo

Treasurer . . . . . Jean Morgan

Faculty Adviser
Mr. Francesco Argento

THE Stage Committee is one of the hardest working school organizations. These boys voluntarily spend long hours making scenery, turning their hands to the endless line of details that have to be done backstage, and doing almost everything but the acting in presentations on the Newton High stage.

It seems that there is no task too big or too small for the stage crew. Although members are never required to work, vacations are few and far between. Good company and interesting work keep the boys coming back for more. A graduate of the Newton High Stage Committee may be considered a jack-of-all trades, for many things come up outside of the actual stage work that give valuable experience.

Even though members have no visible recompense for their labor (with the exception of a few gray hairs), they have the memory of the fun, the jokes, the concentrated rush just before a play, the *faux pas* committed, and the experience gained.

Without the inspiring leadership of Mr. Peterson, the stage crew would not be nearly what it is, because he teaches by example — he works as hard as all the boys put together.

It is safe to say that, search as you will, you won't find a happier or more congenial group of fellows than the stage committee.

Officers for the Season 1938–1939

Chairman . . . . . Lewis Wright

Secretary . . . . . Donald Abbott

Faculty Adviser
Mr. Charles W. Peterson

STAGE COMMITTEE

SWIMMING CLUB

THE Girls' Swimming Club was one of the two new clubs to join Newton's ever-increasing fold this year. All girls interested in swimming were invited to join this organization. Plans were made to permit swimming once a month in the Walnut Park Day School. At the initial meeting approximately twenty members appeared.

The main activity for the year of this club was its participation in the Brookline Swim Meet on March fifteenth. Eight girls were chosen to represent Newton at this meet: Eleanor Leary, Barbara MacDonald, Constance Cady, Esther Nichols, Barbara Pullman, Patricia Michrell, Virna Farrington, and Miriam Boynton. The meet was generally successful.

Of the members of the club, over half have become Junior Life Savers and a few are even Senior Life Savers. At their regular meetings the girls may either swim in relays, lengths, or practice diving, or simply do anything that they please.

The members elected the following officers: Barbara MacDonald, president; Betty Van Buskirk, treasurer; and Virginia Cunningham, secretary.

Always present at the meetings, although she does not actually participate in the aquatic sports, is Miss Marywells Leiter, the faculty adviser.

Officers for the Season 1938–1939

President . . . . Barbara MacDonald

Treasurer . . . . . Betty Van Buskirk

Secretary . . . Virginia Cunningham

Faculty Adviser
Miss Marywells Leiter

THE Tusitala Club was formed to encourage creative writing in both poetry and prose. Since its inception in 1935 it has become a prominent and important organization, with many of its former members continuing in the literary field after high school. The success of the club is due not only to its unusual meetings, but also to the fine leadership of its faculty adviser, Miss Helen E. Nute, and its well-chosen officers.

The meetings are unique in that each member participates in the reading of manuscripts which he has written. These works, in turn, are criticized by the other members, and thus creative effort is encouraged and improved. The excellence of this writing is shown by the fact that much of it is published on the literary page of *The Newtonite* and that club members always finish the year with high honors in the English Club's annual Essay and Verse Contests.

The club is limited to twenty-five members; therefore the number entering each year is necessarily small. Students are elected on the merit of samples of their work submitted.

The profit realized from last year's publication, *The Oriole*, made possible again the issuing of the club's own booklet, *Inklings*, containing the best work of each member.

Viewed as a whole, the season was highly successful, and the outlook is again promising for the coming year.

Officers for the Season 1938–1939

President . . . . . Barbara Swan

Vice-President . . . . Mavise Hayden

Secretary-Treasurer . Edmund Miller

Faculty Adviser . Miss Helen E. Nute

TUSITALA CLUB

VARSITY CLUB

ALL boys who have won the Varsity "N" are eligible for membership in the Varsity Club. The purpose of the club is to foster good sportsmanship. Since its founding in 1936, the club has continued to increase steadily.

It is impossible to hold regular monthly meetings since the various sports conflict. However, there were several held during the year. At the second meeting, plans were made for the future programs. A program committee was appointed to carry this out.

Mr. Donald G. Enoch, the faculty adviser, was fortunate to obtain a very outstanding figure in the athletic field to address them this year, as in every year. This exceptional speaker was John J. Magee of Bowdoin. Mr. Magee was an Olympic Coach in three Olympics, those in 1928, 1932, and 1936. He addressed the club and then showed his moving pictures.

One of the most important functions of this club is to suggest speakers for the all-boys' athletic assembly. This year, the speaker was Mr. Jordan, Director of Athletics at Amherst College.

The officers of the club for this year are Robert Liming, president; Donald MacKinnon, vice-president; and Donald Abbott, secretary. Although there were not many meetings, the year was successful.

Officers for the Season 1938–1939

President . . . . . Robert Liming

Vice-President . . Donald MacKinnon

Secretary . . . . . Donald Abbott

Faculty Adviser, Mr. Donald G. Enoch

AMERICANS are notorious for their unpleasant, even harsh, voices. The realization of this defect and the attempt to overcome it are partially responsible for the growth of verse-speaking choirs in this nation. Although the Newton High School Choir is still growing, it has already been of much value in remedying this defect in our speech. Our choir was founded in 1936 under the direction of Miss Southard and consists of twenty-five Junior and Senior girls who are anxious to acquire pleasing voices and develop poise in reciting.

The girls are divided into two groups: those with high or light voices and those with definitely low tones. Parts are assigned to each type of voice.

In the short period of training a decided change for the better has been noticed in the quality of the voices and interpretation. In any course of elocution many weary hours would be spent drilling before any interpretive work could be started. In the choir, however, drill is closely knit with the work of interpretation. This year several of the girls prepared their own selections and led the class in presenting them. Thus, they have been able to apply the mechanics studied, and from criticisms, discover where to improve.

Under Miss Southard's capable direction, the Choir presented selections at the Christmas Vesper Service and at the Prize Speaking.

Faculty Adviser
Miss Jessie A. Southard

Appearances
Christmas Vesper Service
Prize-Speaking Contest

VERSE-SPEAKING CHOIR

When bowed with problems, texts, and sad reports,
The weary student finds relief in sports,
Forgets his troubles, cheering on the game,
And grimy players, caked with mud and fame —
Here Brain, dethroned, must jealously look on
And see the triumph of his brother, Brawn.

ATHLETICS

FOOTBALL

Lettermen and Scores

Co-Captains . . . { Bob Liming, John Fitzgerald
Coach . . . . . Mr. Sanborn
Managers . . . { Kendall Fisher, Richard Morse

Team record:

Newton	0	Cambridge H. and L.	0
Newton	0	Arlington	13
Newton	0	Everett	26
Newton	0	Brockton	13
Newton	12	Quincy	19
Newton	0	Rindge	25
Newton	0	Lynn Classical	7
Newton	0	Waltham	20
Newton	20	Brookline	14

The lettermen on the squad included William Boyer, Donald Brock, Gino Castoldi, Richard Crosby, Kendall Fisher, Kittredge Fisher, John Fitzgerald, Gilbert Gould, William Harber, Brooks Heath, John Holter, Arthur Hughes, Walter Hurley, George Hutchings, Robert Liming, John MacNeill, Steward MacNeil, Richard Morse, Joseph Paglia, William Pescosolido, Howard Potter, Thomas Powers, Richard Prout, Anthony Rezzutti, John Thomas, Edward White.

ALTHOUGH the Newton Football Team experienced a poor year from the standpoint of victories, the season was far from being a dismal one. Each game held its share of thrills, and many were in doubt from the opening whistle to the final gun. Starting rather auspiciously with a scoreless tie, Newton's eleven found itself outclassed in experience but never in spirit in the remaining games up to the traditional contest with Brookline on Thanksgiving Day. Deprived early in the season by an injury to John Fitzgerald of the leadership of one of its co-captains and an excellent player, they continued to exemplify a fine spirit.

A bright note was the continued development of co-captain Bob Liming to one of the outstanding schoolboy players in Massachusetts. Although he played on a team which was not in the public eye, at the close of the season, he was chosen by many sports writers on their All-Scholastic Teams.

On Thanksgiving Day morning the Orange and Black closed its schedule with a satisfying victory over Brookline. Determined to finish the season with a blaze of glory, the team displayed a fine game in downing the Red and Blue, 20–14.

With only six lettermen returning next fall, Coach Sanborn will have to depend upon these men and the expected development of non-letter varsity men added to members of last year's under squad.

Here's looking toward a successful 1939 football season!

THE close of the 1939 basketball season, by virtue of seven victories and three defeats, found the Newton quintet in a triple tie for first place in the Suburban League with Waltham and Arlington. Although losing in the play offs, the season was one of the most successful ever completed by a Newton team.

Under the apt and ingenious leadership of Captain Don Abbott, the "Oranges" swept through the first half of the season, losing only to Waltham. The conquered include Cambridge Latin, Rindge, Arlington, and Brookline, in league competition; Wakefield and the Faculty in independent engagements.

The second half was marred by losses to Arlington and Cambridge Latin, although Waltham, Rindge, and Brookline were soundly trounced.

Breaking two precedents at one time, playing a night game and competing in a play off, Newton closed its season before the largest crowd ever to gather in the local gymnasium by losing to Arlington, 30–28, in the final minutes of the game.

Captain Abbott and Captain-elect John Flagg received true recognition of their excellent playing by being named to the All-Suburban League Team, the former for the second time. Due credit must also be given to John Gehling, Enrico Colletti, Francis Olivigni, Paul Holmes, and Anthony Leone, as well as Coaches Simmons and Wilson, for the part they played in the success of the team.

Lettermen and Scores

Captain . . . . . Donald Abbott
Coach . . . . . Mr. Simmons
Manager . . . . . Kenneth Chesley

Team record:

Newton	43		Wakefield	23
Newton	55		Faculty	33
Newton	31		Cambridge	23
Newton	39	at	Rindge	13
Newton	34		Arlington	24
Newton	21	at	Waltham	24
Newton	31	at	Brookline	14
Newton	20	at	Cambridge	26
Newton	49		Rindge	16
Newton	28	at	Arlington	31
Newton	36		Waltham	22
Newton	46		Brookline	28
Newton	28		Arlington	30
Total	461			307

The following boys comprised the letter winners: Donald Abbott, Enrico Colletti, John Flagg, John Gehling, Paul Holmes, Anthony Leone, and Francis Oligvini.

BASKETBALL

HOCKEY

Lettermen and Scores

Captain . . . . . Jack Carder

Coach . . . . . Mr. C. E. Johnson

Manager . . . . . Don Flinchbaugh

Team record:

Newton	1	Stoneham	1
Newton	2	Belmont	2
Newton	0	Cambridge	1
Newton	4	Medford	0
Newton	0	Rindge	1
Newton	2	Arlington	2
Newton	3	Melrose	1
Newton	4	Melrose	7
Newton	6	Stoneham	2
Newton	0	Medford	0

Jack Carder, Vincent Carvelli, Thomas Dugan, Albert Everts, Phillip Fessenden, Donald Flinchbaugh, James Gallagher, Clifford Goodband, Gordon Goodband, Paul Hines, John Holter, Walter Hurley, William McLellan, Wilfred Potter, Alexander Skene, and John Tedesco were the letter winners.

THE current hockey team, led by Captain Jack Carder, has been the most successful within Coach Johnson's short regime. By gaining four ties, three victories, and a like number of defeats in Interscholastic League competition, Newton finished in fourth place close on the heels of the leaders.

The games lost by the score of 1–0 at the hands of Cambridge Latin and Rindge were truly discouraging, but the team came back to sweep through the next five games, losing only to Melrose, their third place rival. This fact illustrates the steady improvement of the Orange and Black, culminating in a 6–2 victory over second place Stoneham in the next to last game of the season.

The only teams to hold a season's edge over the Garden City club were Cambridge Latin and Rindge, both of whom triumphed over Newton by the narrowest of margins in one game series. Arlington, the league leaders, in their only game with our colorful sextet, were held to a 2–2 stalemate, which might easily have ended in a Newton victory. In the series with Melrose Newton carried off the first, 3–1, and an inspired Melrose returned to capture the second, 7–4. "Cliff" Goodband, the Orange and Black net-minder, held the Medford team scoreless in a two-game series, Newton triumphing in the first, 4–0, and deadlocking the second in the final of the season.

In looking toward the future, hockey hopes appear high, and rightly so, for the many returning veterans, headed by Co-captains Hurley and Dugan, will serve to form a strong nucleus.

Good luck, fellows, for a successful quest of the title next year!

Nineteen Thirty-nine

AROUND such star performers as Co-captains Don MacKinnon and Bill Pescosolido, Fred Hall, Art Hughes, Bill Alpert, and Stu MacNeil from the 1938 undefeated and State championship team, Coaches Enoch, Consodine, and Boyle moulded a 1939 team that was referred to as the New York Yankees of schoolboy track by the Boston papers.

Malden, Brockton, Lowell, and Brookline were defeated by one-sided scores, and for the second successive year Newton won every major interscholastic by lop-sided scores.

Record after record fell when Newton went into action. "Pesky" broke the Andover State Meet and Bowdoin College records with leaps of 6′ 2⅛″ 6′ 2¼″ and 6′ 2¾″ respectively, MacKinnon equalled the State and Bowdoin records in the hurdles and Freddy Hall ran the fastest 600 ever run by a Massachusetts schoolboy.

George Hutchings and Bob Woods, newcomers to the squad, filled the gap in the 1000 very capably, while Ashley, Hurley, Paglia, Traylor, Pullman, Creamer, Belloit, Cawley, Edison, Mover, Boyer, Railsback, Liming, and Anderson scored very important points.

The relay team picked from Ashley, Paglia, Hurley, Pesky, MacKinnon, Hughes, and Hall was the fastest in the State and received the invitation to run in the Veteran of Foreign Wars Meet, where they defeated the best Boston team by 50 yards and established a new record.

The 1939 team has certainly left a record for future teams to aim at. It was undoubtedly the greatest in Newton history.

Lettermen and Scores

Co-Captains { Donald MacKinnon, William Pescosolido

Coach . . . . . Mr. Enoch

Manager . . . . . John Cody

Team record:

Newton	52	Malden	25
Newton	48	Brockton	29
Newton	52⅓	Lowell	24⅔
Newton	58⅓	Brookline	18⅔

Newton 17 won Northeatersn Interscholastic

Newton 28⅛ won Andover Interscholastic

Newton 32 won Bowdoin Interscholastic

Newton 29 won State Meet

Letter-winners were: Clarence Anderson, Donn Ashley, James Beloit, William Boyer, Charles Cawley, Gardner Creamer, Fred Hall, Arthur Hughes, George Hutchings, Donald MacKinnon, Steward MacNeill, Joseph Paglia, Leonard Panella, William Pescosolido, Robert Pullman, William Traylor, Robert Woods, and John Cody, Manager.

INDOOR TRACK

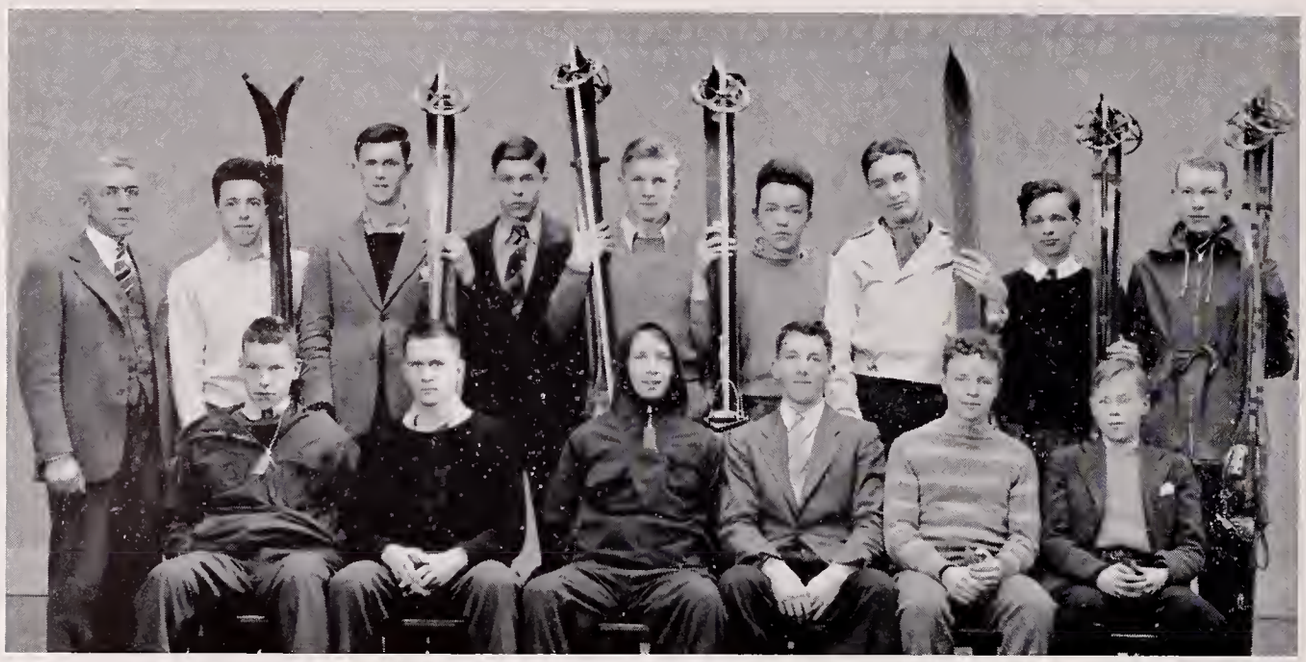

SKI TEAM

Lettermen

Captain . . . . . Jack Barba

Coach . . . . . Mr. Willard

Manager . . . . . Parker Reidy

Members of the squad qualified for interscholastic competition included:

Jack Barba
Jack Hallett
Duncan Reid
Parker Reidy
Foster Ellingwood
Stephen Butts
George Walker
Robert Townsend

All scheduled meets were cancelled due to lack of suitable skiing conditions.

SOMETHING drastic should be done to the weather man, according to Mr. Willard, who is in charge of the Newton High School Ski Team. Not only did it snow on Easter Sunday when most of the team's skis were in storage, but no snow appeared during the regular skiing season.

Because of this lack of snow the Mount Hood Meet was cancelled for four successive Saturdays and was finally given up entirely. The Blue Hills Meet and dual meets with neighboring schools were cancelled for the same reason.

Thus our ski team had no interscholastic competition this year. However, members increased their proficiency by practice on nearby slopes. Some spent the winter vacation in the vicinity of Canon Mountain, and a few did some skiing in Canada.

Several experienced skiers returning next year are qualified for interscholastic competition in downhill, cross country, slalom, and jumping. They will provide a nucleus for a new team.

Do not sell Newton High School short on skiing. The sport is here to stay. With favorable weather conditions the sport should produce plenty of competition.

Nineteen Thirty-nine

THIS season the battling proteges of Coach Jones, after an unfortunate start, have crashed through the first half of the season with four wins and one loss. Except for the first game of the season against Arlington, the Newton power has been witnessed by every other team in the league: Waltham, Cambridge Latin, Rindge, and Brookline. The only defeat was a slow, drawn-out affair at the hands of Arlington. Though the score of 12–0 seems to characterize a one-sided affair, the game was much closer than the score indicates, Arlington scoring but two earned runs. Rebounding from this setback, the Orange and Black edged Waltham by the score of 3–2. The next day Cambridge Latin was drubbed to the tune of 13–6. The outcome of this game was evident from the start. Newton's second game away from home ended in another victory, this over Rindge in a close-fought battle in which the home team was limited to two scattered hits but scored one run to Newton's three. Another game justly won was that against Brookline to the tune of 6–5. This was the last game in the first half of the season. Newton ranks second to Arlington in the league standing thus far, and the approaching encounter with this foe should be an exciting tilt with important bearing on the league championship.

To date, the pitching of Pozzi, the outstanding base-running of Fitzgerald, and the hitting of Coletti have featured Newton's victories. Besides Pozzi and Fitzgerald, the other seniors on the squad are Crosby, Taylor, and Callanan, catchers; Callahan, Burkhard, Morrissey, Gleason, Goodband, and McLaughlin, pitchers; Dangelo and Gehling, infielders.

Lettermen and Scores

Coach . . . . . Mr. Jones

Manager . . . . . Jose Montesino

Team schedule and record (to date):

Newton	0	Arlington	12
Newton	3	Waltham	2
Newton	13	Cambridge Latin	6
Newton	3	Rindge	1
Newton	6	Brookline	5
Newton		Arlington	
Newton		Waltham	
Newton		Cambridge Latin	
Newton		Rindge	
Newton		Brookline	

The squad includes John Flagg, Clarence Dangelo, Daniel DeRubeis, John Fitzgerald, Nino Colletti, Albert Tashjian, Joseph Alpert, Thomas Dugan, Richard Morrissey, Anthony Rezzutti, Edmund Forbes, Richard Crosby, Howard Taylor, Gerard Callanan, John Pozzi, Francis Callahan, Thomas Burkhard, Jay Gleason, James McLaughlin, John Gehling, Clifford Goodband, Brooks Heath, and John Holter.

BASEBALL

OUTDOOR TRACK

Lettermen and Scores

Managers . . . . { Arthur La Croix, John Cody

Coach . . . . . Mr. Enoch

Team schedule and record (to date):

Newton 29½, winner at Worcester Poly. Institute.

Newton 40½, won Quadrangular Meet — (Wor. Cl., Lowell, Lawrence, and Newton).

Newton 42, won Quadrangular Meet — (Boston Eng., Malden, Brockton, and Newton).

Newton at Brookline.

State Meet at Newton.

Mt. Hermon Interscholastics.

Team members include James Belloit, William Boyer, Charles Cawley, Gardner Creamer, Robert Edison, Fred Hall, Arthur Hughes, William Hurley, Paul Hines, George Hutchings, Donald MacKinnon, Steward MacNeill, Joseph Paglia, William Pescosolido, Robert Woods, Robert Liming, Jr., Railsback, Francis Olivigni, William Alpert, Eliot Mover, and Robert Ross.

THE 1939 outdoor track team continued where the 1938 undefeated State championship team left off. Despite the loss of stars by graduation last June, the Coaches Enoch, Boyle and Consodine have a well balanced team.

The Worcester Polytechnic Interscholastics was won handily as a season's opener with Don MacKinnon breaking both hurdle records and Fred Hall establishing a new 440-yard record. MacNeill, Pesky, Hughes, Liming, and Hutchings also scored.

Two very attractive quadrangular meets were then held in the Newton Stadium. The best balanced teams in the State were invited. In the first Worcester Classical, Lawrence, and Lowell were defeated easily although the competition in all events was excellent. Superior balance enabled Newton to roll up 40½ points, while Worcester Classical in second place had 21. In the second meet Newton played host to Brockton, Malden, and Boston English and duplicated its win by scoring 42 points to second place Brockton's 23. Marvelous schoolboy performances were made by Howard Caldwell of Brockton, Don MacKinnon and Bill Pescosolido of Newton.

The Brookline Meet, State Meet, and Mt. Hermon Meet remain on the schedule.

To the graduating members of the class of 1939 must go the bulk of the credit for Newton's marvelous teams for the past three years. They have been a credit to themselves, their coaches and their school and have set a high standard for future wearers of the Orange and Black.

FOR the past decade Newton High has been producing unbeatable tennis teams. This year's outfit is no exception. Led by Captain Al Everts, the team has extended its unbeaten streak to forty-four straight matches over public high schools (with a good possibility of extending it to forty-nine by the close of the season.)

For ten out of the last twelve years the State Interscholastic Tennis Tournament has been dominated by Newton racquet wielders. This year's specialty numbers include Captain Everts, Ernie Johnson Phil Scanlon, and Leon Krueger as veterans, and a promising crop of Juniors and Sophomores composed of Jack Lynch, Bill Woods, Clark Fisher, Stan Collinson, and Bill Betz.

In the past, Newton has usually had a ranking New England net star. "Baron" Everts supplies the Oh's and Ah's this season as he is ranked number three in this section and is currently State Junior Champion.

Ernie Johnson, Newton's 195-pound specimen of physical power, proved himself more than adequate in the No. 2 slot and also helped spark the undefeated doubles combine of Everts and Johnson. Phil Scanlon showed an excess of grit and courage playing No. 3 and exemplified ideal sportsmanship.

Kruger, Lynch, Fisher, Betz, the Daly's, Bill and Dick, and Woods showed up very well in their initial season of varsity competition. Bob Coleron and Willie McClellan pulled a surprise and came through with flying colors in the doubles. Mr. Taylor should allay any fears of having his great victory string snapped next year with the fine array of talent returning.

Lettermen and Scores

Captain . . . . . Albert Everts

Coach . . . . . Mr. Taylor

Manager . . . . . Dana Robinson

Team schedule and record (to date):

Newton	5	at	Huntington	0
Newton	10	at	Haverhill	1
Newton	8		Attleboro	0
Newton	8		Lynn English	1
Newton	8	at	Worcester Acad.	1
Newton	9		Boston Latin	0
Interscholastics at Winchester				1st place
Newton		at	Winchester	
Newton	8		Brookline	1
Newton	6	at	Melrose	3

Squad members include Albert Everts, Ernest Johnson, Phillip Scanlon, Jack Lynch, Bob Coleron, Leon Kruger, and William Woods.

TENNIS TEAM

GOLF TEAM

THE Newton High Golf Team in 1939, lived up to the predictions that were made for it, and, when the *Newtonian* went to press, was looking forward to an undefeated season in the Greater Boston League and the possibility of a State championship.

In the opening match, Waltham offered unusual opposition and Newton succeeded in winning only by the narrow margin of 5–4. Thereafter the Orange and Black successfully trimmed Watertown 8½–½, Arlington 5½–3½, Lexington 9–0, Watertown 7½–1½, and Brookline 9–0. The team has a substantial lead over all other schools in the league and, with only four more league matches to be played, there is every indication that Newton will be out in front at the finish.

Interest in golf among high school students is growing rapidly as was evidenced by the large turnout for this year's team. This interest has also spread to some of the Junior High Schools who are playing a full schedule of games.

With Dick Presbey and Ed Teschner contending for the number one slot on the team and with approximately eight others of about the same ability, Mr. Walters had little difficulty in picking a sextet to represent Newton High creditably.

It is most satisfying to Mr. Walters to note the success of his golfers following their graduation; for example, last year's captain, Eddie Stone's capturing of the Massachusetts State Caddie Championship along with the valuable spoils belonging to the victor.

Here's for continued success to Newton High golfers in the future!

Lettermen and Scores

Captain . . . . . Enrico Colletti

Coach . . . . . Mr. Walters

Team schedule and record (to date):

Newton	5		Waltham	4
Newton	8½		Watertown	½
Newton	5½		Arlington	3½
Newton	9	at	Lexington	0
Newton	7½	at	Watertown	1½
Newton	9		Brookline	0
Newton		at	Arlington	
Newton			Lexington	
Newton		at	Waltham	
Newton		at	Brookline	

The members of the squad included Joseph Adukewich, Enrico Colletti, Fred Hillier, Francis Keefe, James McHugh, Chester Marcel, Richard Presbey, Joseph Tedesco, Carmen Tempesto, Edward Teschner.

TENSE, oppressive silence reigns. All eyes, thousands of them, are intently fixed on twenty-two padded lumps with helmets, crouched in a certain formation near the right end of the green football field. Suddenly the formation shifts. The ball is snapped sharply to a lump in back of the others. He, we assume it to be human, with amazing speed and dexterity, turns and twists his way to freedom, leaving the opposing team scattered on the ground. Down the eighty yards he gallops, over the white line, and falls flat in the end zone, victorious.

Well, of course, the tense, oppressive silence has long since been broken. The crowd has literally gone wild. And out from behind the benches run six boys in white. Through their megaphones they shout loud but, nevertheless, almost universally unheard words, announcing the cheer; for these six are Newton's cheer leaders, six boys who with equal skill lead the spectators through "Baby in a High Chair," "Hit — 'Em — High," "Sa-Boom," "Skyrocket," and "Newton Locomotive."

To return to our game — the crowd has by now quieted sufficiently and lapses into a new favorite, "California grapefruit! Arizona cactus! We play ——— (supply any team over whom we were victorious) just for practice!" Then we all sit down once more only to rise enthusiastically and give a "Short Newton" for the possessor of the powerful *pied* that successfully tallied the extra point. And the all-important six retire to their corner to recuperate and to plot for receiving the next thrilling play.

Cheer Leaders for the Season 1938–1939

Robert Oleson
Herbert Packard
Norman Fisher
Harold Fisher
Robert Lewis
Donald Smith

CHEER LEADERS

GIRLS' FIELD HOCKEY

THE first emphasized sport of the year is field hockey. All the fall the green uniforms run up and down the athletic field, passing, dribbling, driving, tackling, and scoring. In September sixty-eight girls from the Sophomore, Junior, and Senior classes reported for practice. Soon, when techniques had been perfected, games were underway. The class teams were selected with Jacqueline McLean captaining the Sophomores; Virginia Sides, the Juniors; and Betty Fletcher, the Seniors. The Junior team won the interclass tournament and its members were awarded the numerals.

For the interschool games, a varsity squad was chosen. It played the Alumnae, losing by a score of three to nothing. In the Brookline game, the first team lost, but the second and third teams won. Watertown defeated the first team but lost to the second.

Increasingly every year the Girls' Athletic Department is stressing more games among the girls themselves rather than interschool games in order that a greater number of girls may participate. Along with this new trend has come the custom of having gatherings in which several schools get together to play for fun, not for scores. Thus has developed the "Play Day." This season Newton joined in three. In October several girls went to two: one given by the Brimmer School, and the other at Beaver Country Day. In November one private and three public schools gathered here to play. The girls thoroughly enjoy these informal get-togethers which are gradually displacing the interschool games.

Coach

Miss Jean Aubrey

Letter Winners

The following girls were awarded large "N's" at the Girls' Assembly: Phyllis Pollick, Helen Meserve, Sally Delano, Erminia Mancini, Mary O'Donnell, Florence Capobianco, June Nesbitt, Virginia Sides, Dolita Hatch, Helen Starbird, Constance Cady, and Eleanor Leahy. Betty Fletcher, the captain, received a chevron as a second award.

ALTHOUGH the tennis season has been cut quite short this year because of the bad weather, it has, nevertheless, been one of the most successful, inasmuch as many more beginners came out this year than ever before. In the fall there was an inter-class tournament which was not finished because of the weather. However, from over thirty girls who came out for the varsity, eight were chosen. These girls were the ones who had won the most games in a series of tournaments-within-tournaments. This year a new system of playing was ushered in; only the varsity played in tournaments this spring. It was felt that the beginners were easily exhausted and were not always available to play their matches. The varsity, however, had a full schedule. They played Brookline and Watertown High in a series of three singles and two doubles. The high spot of the season was the grand tournament with five high schools: Needham, Wellesley, Waltham, Lexington, and Brookline, with part of the varsity playing each school. The girls were fortunate this year in having not only Miss Leiter's excellent coaching but that of Miss Barbara Gill of Wellesley, who assisted one day a week.

Coach

Miss Marywells Leiter

Letter Winners

Members of the Varsity are Lydia Ciccone, Lillian Nadone, Pat Turchon, Marjorie Kiery, Ethel Shaw, Barbara Peabody, Sally Delano, Pat Leydon, Eleanor Leahy, manager.

GIRLS' TENNIS

GIRLS' BASKETBALL

Coach

Miss Claramond Harper

Letter Winners

The following girls received large "N" awards:

Captain, Betty Fletcher
Barbara Green
Virginia Sides
Helen Starbird
Ingrid Johnson
Dolita Hatch
Phyllis Pollock

Katherine Andersen received chevron as second award.

BASKETBALL, the favorite sport of the year, repeatedly draws the greatest number of girls who want to participate in the many tournaments. On the Monday after Thanksgiving, eighty-nine girls from the Sophomore, Junior, and Senior classes reported. Every girl was immediately placed on a team, and the intra-mural series was played off.

In January the interclass tournament began and continued through February with the Senior team capturing the numerals. The Sophomore, Junior, and Senior varsity class teams, captained by Ann Nardone, Virginia Sides, and Betty Fletcher respectively, spent February preparing for the inter-school games which were played in March against Waltham and Watertown. Unique this year in these games was the universal lack of victories; but the three teams came home completely happy. The opponents tallied altogether one hundred and fifty-one points, while Newton scored sixty-one. From the whole school, eight girls were then selected for the honorary varsity. In their first game against the alumnae the latter was victorious with a score of thirty to eighteen. They redeemed their standing with honors, however, in the game with the faculty which they won by a score of twenty-two to ten. On February 3, a basketball playday was held. Four public and four private schools played a round-robin tournament. The following girls received large "N" awards: Captain Betty Fletcher, Barbara Green, Virginia Sides, Helen Starbird, Ingrid Johnson, Dolita Hatch, and Phyllis Pollock. Katherine Andersen received a chevron as a second award.

FIFTEEN years ago, the game of badminton was unknown in America. One day, a flock of "birds," or shuttle-cocks, flew over the boundary line between Canada and the United States. That migration brought us a sport which has grown increasingly popular during the past few years.

Badminton, which resembles its sister-sport tennis, is played with a small light racquet and a ball of heavy rubber which sits in a parachute of feathers. This "bird," as it is termed, is kept flying back and forth over the net. As in ping-pong, it is possible to play a slow, easy game by striking the "bird" with a gentle upward swing. But experts play it with great speed and force. Indeed, it requires more endurance and skill than does tennis, since the ball cannot bounce, but must be kept on the wing incessantly.

Long ago, a game similar to badminton was played by princesses in their royal gardens. They ran about in their long silken gowns and little high-heeled slippers, chasing the feathered "bird." It must have made a pretty picture, but it was a far cry from the game as it is played today by lusty young high-schoolers in shorts. Freed of hampering petticoats, they leap and run and shout like the happy, up-do-date Amazons that they are. Badminton is only one of many games in which girls perform with an endurance and zest, with a grace and joy which our fore-mothers never knew. It is one of the many methods sponsored by the modern schools to encourage health and sportsmanship in the young women of Today who will be the mothers of Tomorrow.

Winter Adviser

Miss Marywells Leiter

Spring Adviser

Miss Jean Aubry

Schedule

Instruction in girls' badminton is available for all who are anxious to learn. In winter between thirty and fifty girls participate in indoor badminton; spring weather makes it possible for the game to be played outdoors. On play-days, badminton is one of the most popular sports. Beaver Country Day was present on the play-day of May seventeenth; and Waltham, Brookline, and Needham were invited to Newton on May twenty-sixth.

BADMINTON

At last the Feature Section we display
With shots of hapless classmates caught at bay.
Behold yourself, and blush at photos candid,
By snoopers snapped with methods underhanded.
Here, too, the mystic Future is unrolled
For him who is both curious and bold.
You'd learn your fortune ere the chance be lost?
Turn then the page — but keep your fingers crossed!

FEATURES

EXPLANATION OF CANDID PICTURES

(1) A plug for the Newtonite . . . (2) Tarzan's mate . . . (3) I can't do a thing with my hair . . . (4) Last minute cram . . . (5) Stand Back! . . . (6) Tripping the light fantastic to class . . . (7) It's the coaching . . . (8) Now take route number 128 . . . (9) Give 'em the axe . . . (10) The Thinker-not by Rodin . . . (11) Could it be the homework? . . . (12) Goldfish again . . . (13) They eat their spinach.

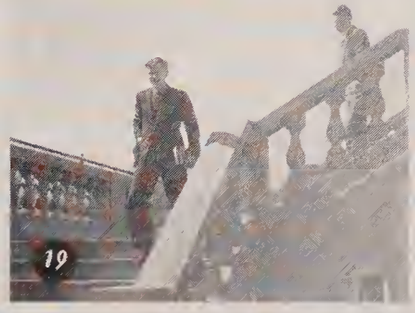

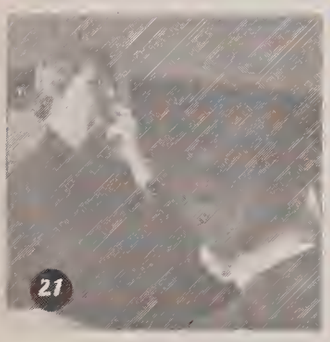

(14) I pan a grin . . . (15) Camera conscious . . . (16) Ingenue . . . (17) Diminutive . . . (18) How did you say that? . . . (19) The grimm personality . . . (20) "Hussey" doing . . . (21) "By and large" . . . (22) "Keep our lunchroom clean" . . . (23) I've gotta "siesta" . . . (24) It's a tough life . . . (25) Buy your own . . . (26) If he only knew what was in it.

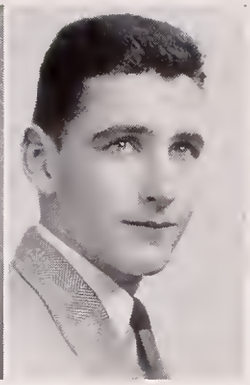

Done Most for the Class

Jean Hamant — Tom Burkhard
Barbara Beyer — Herbert Bernard

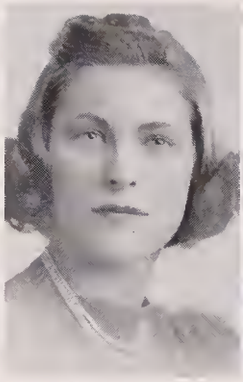
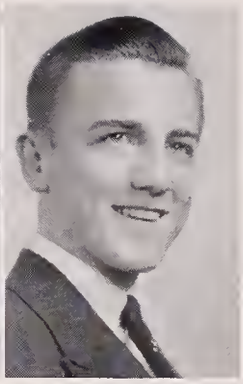

Most Versatile

Ramona Wells — Felix Rogers
Katherine Andersen — Donald MacKinnon

Most Likely to Succeed

Barbara Beyer — William Stark
Jean Roberts — Daniel Needham

SENIOR

Most Popular

Jane Ansley — William Babb
Janet Rice — Tom Burkhard

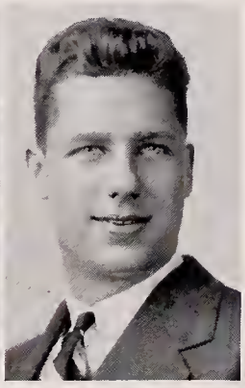

Best Looking

Janet Rice — Jack Sundborg
Jane Ansley — William Babb

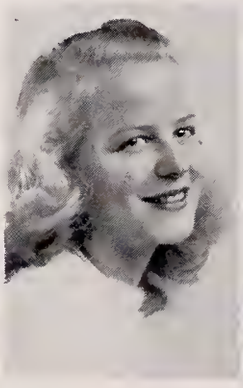
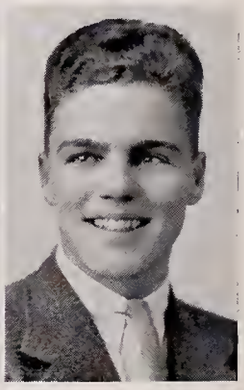

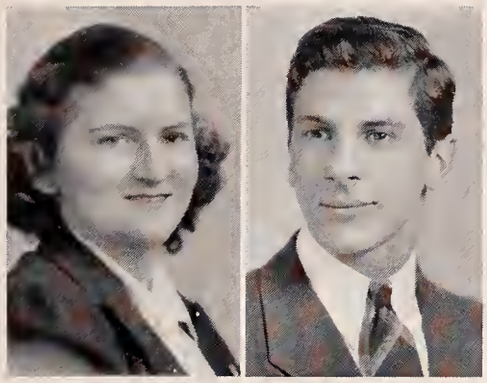

Most Athletic

Betty Fletcher
Helen Starbird
William Pescosolido
Donald MacKinnon

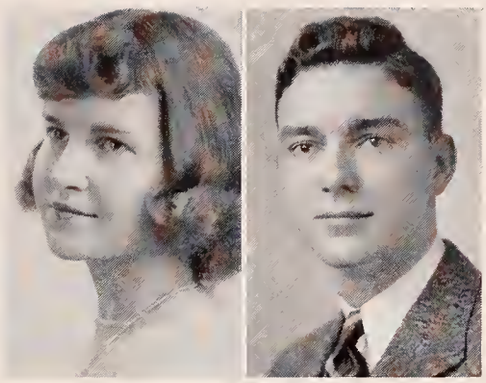

Friendliest

Anne Cady
Barbara Williams
Herbert Packard
Roland Pease

SUPERLATIVES

Finest Sense of Humor

Barbara Williams
Grace Joyce
John Metz
Herbert Packard

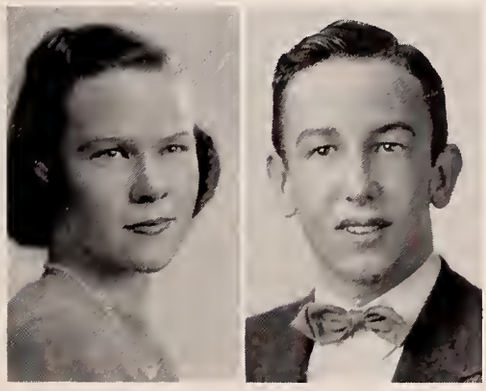

Most Conservative

Mary Louise Shadman
Jean Roberts
Thaxter Spencer
William Stark

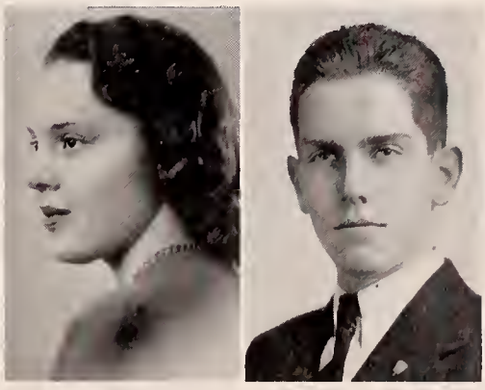

Most Radical

Mary Ormsby
Shirley Ried
Ellison Day
John Metz

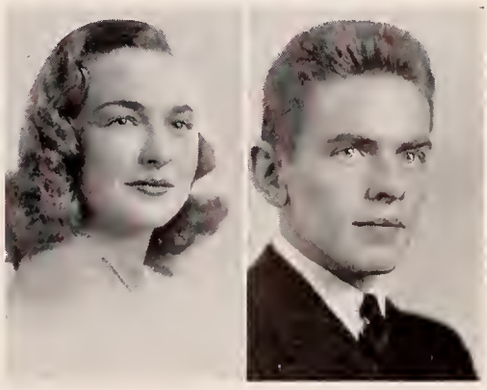

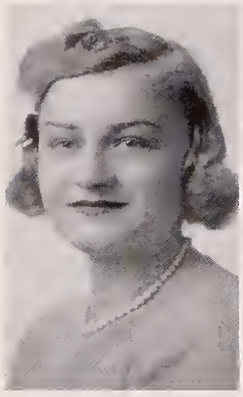
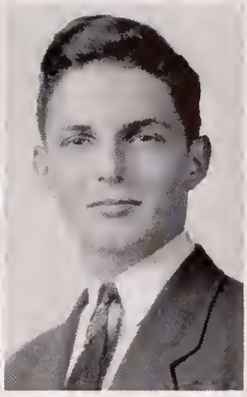

Done Most for the Class

Virginia Sides — Philip Scanlon
Edith Alexander — Brooks Heath

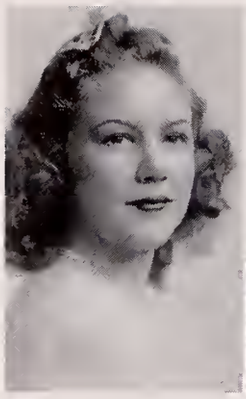
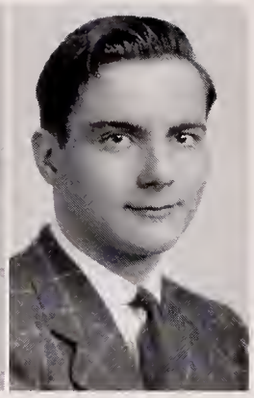

Most Popular

Edith Alexander — Brooks Heath
Muriel Palmer — Philip Scanlon

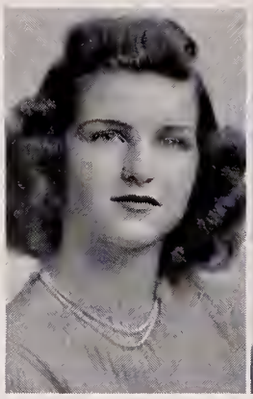
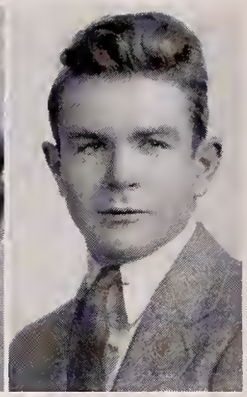

Best Looking

Claire Silva — Walter Hurley
Cynthia Carlisle — Kittredge Fisher

JUNIOR BALLOT (X)

Friendliest

Shirley Cryan — Fred Hall
Janet Munday — Paul Hines

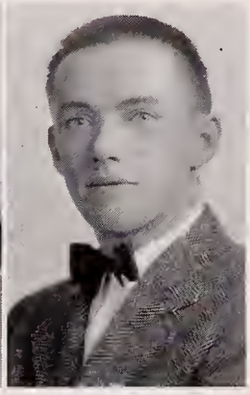

Finest Sense of Humor

Dolita Hatch — Herbert Callahan
Ingrid Johnson — Fred Hall

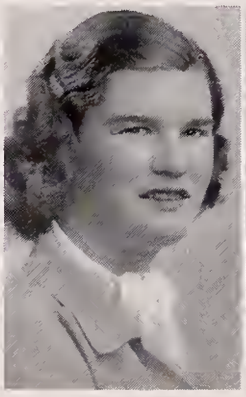
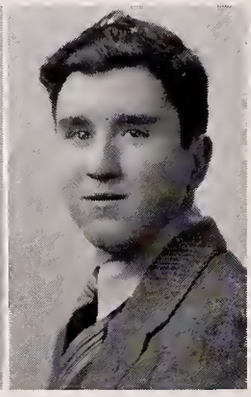

Most Athletic

Constance Cady — Thomas Dugan
Virginia Sides — John Flagg

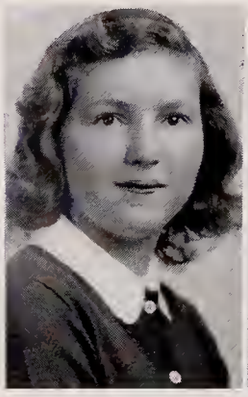
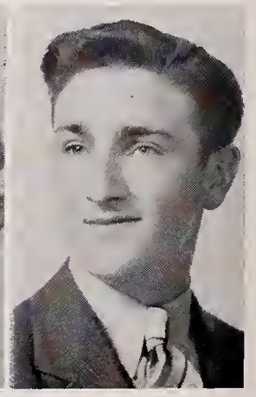

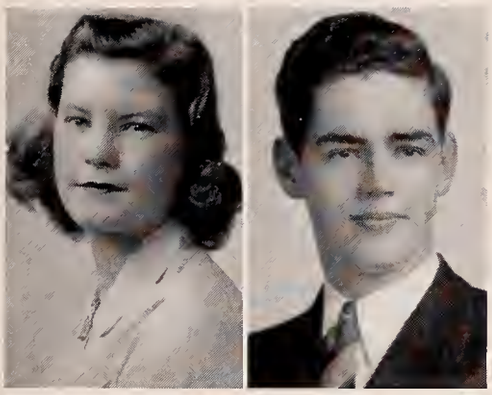

Most Versatile

Barbara Peabody — William Rangnow
Ethel Schall — Stetson Mick

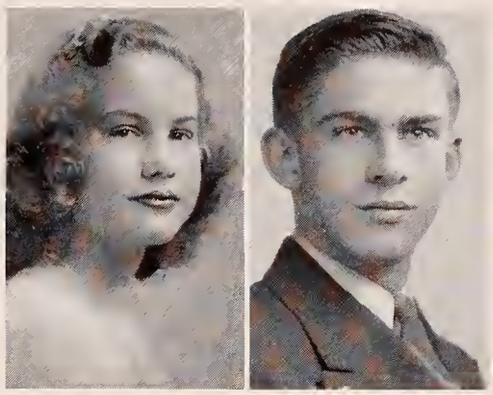

Most Popular

Joan Fox — Stetson Mick
Priscilla Parker — Jack Forté

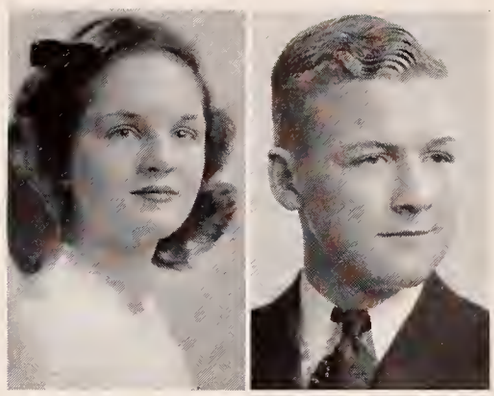

Best Looking

Marjorie MacNeil — Richard Hayden
Ethel Schall — William Rangnow

(X) SOPHOMORE BALLOT

Friendliest

Lorraine Manchester — Jack Forté
Priscilla Parker — Theodore Ebel

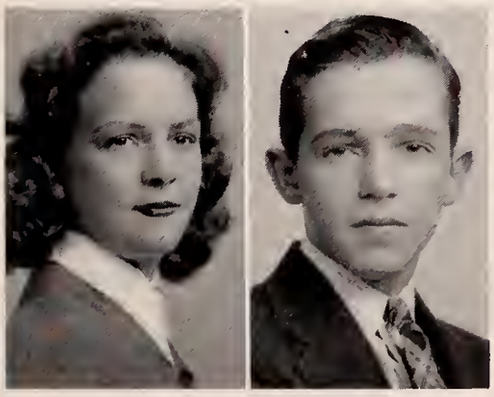

Best Sense of Humor

Jean Doyle — Theodore Ebel
Jean Stinson — Abner Pratt

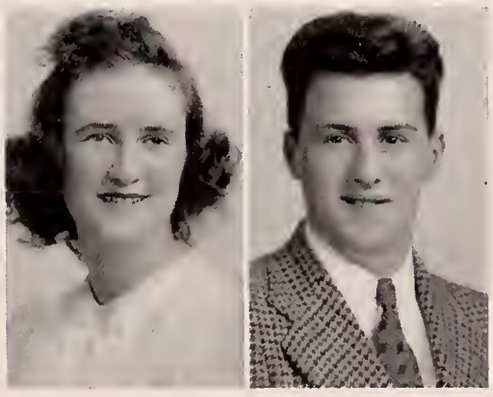

Most Athletic

Erma Nightingale — Philip Teschner
Barbara Peabody — Joseph Beatty

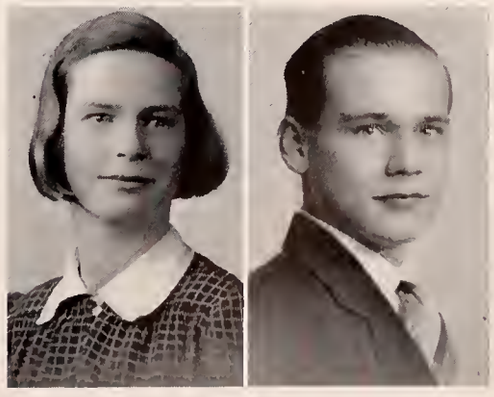

LAST WILL AND TESTAMENT

WE, the class of 1939, non compus mentis, feeling haggard and as much in our right minds, as e'er we shall be; having a great many things to give away, and no one in particular to bequeath them to, henceforth, follow the trite example of preceding classes, do feebly ordain and establish this definitely last will and testament of our class. The characters in this will are not fictitious, and any reference made to the same is done quite intentionally.

To the school we leave:

Building One (all other classes have left the over-worked Building Three).
The tunnel (no-one else wants it).
The new lounge in Building Three.
Our accumulation of late slips.
Home room managers and their drives.

To whom it may concern, we leave:

The stairs of Buildings One, Two, Three.
The worn places on Elm Road where everyone stands before school.
All the uneaten goldfish still remaining in the library.
The puddles on Elm Road.
The clean lunchroom.
Newton High School's teachers.
Newton High School.
Newton.

To the class of 1940, we leave:

Herby Bernard's efficiency.
Janet Rice's glamour.
Wesley Markovitz's blue bomber.
Felix Rogers's poise.
Bill Stark's brief case.
Mary Ormsby's spectacles.
Jack Sundborg's giggle.
Barbara Williams's line.
Nancy Osborne's voice.
Bill Paine's patter.
Bill Babb's naturalness.
Mr. Rinker's "Rejoice."
Sis Lucas's illness.
Sam Ansell's column.
Bill Pescosolido's record high jumps.
Sally Gifford's checkerberries.
Dick Grimm's loquacity.
Betty Dasey's prize-speaking talent.
Miss South's "broad sweep."
Ned Goode's camera.
Jean Jordan's simplicity.

Having completed this last will and testament with no executor other than Time, we do, with a sigh of fatigue, place our seal in the year of our Lord nineteen hundred and thirty-nine.

COME WHAT MAY

TIME being just another dimension (yoo-hoo, Mr. Einstein), it follows that with a little mental effort we can travel on it like a train. Have you checked your luggage? So, for no reason, we land in the year 1947 and proceed, invisible, of course, to the home of Dr. William Baker. Robert Greer, the butler, tiptoes in.

"Eight, sir, by the Ned Steinhope Precision Watch." Bill rolls over in his Tom Andrew Electric Bed and asks, "Have you the paper?"

"Yes, sir, Jean Hamant's *Boston Bird Cage*. As to the gubernatorial elections, Howard Thomas's candidate, Daniel Needham, lost to Bill Pescosolido on a last minute write-in, just as his campaign manager, Art Hughes, prophesied. William Stark, with his wife, the former Barbara Tower, has the latest European crisis in control and is with William Cain and Dorothy Davis, the noted economists, right now. The well-known gun moll, Kay Andersen, gave a party in her luxurious penthouse in honor of Nancy Blake, the society reporter, whose engagement to Joe Alpert, head groom at the armory, has just been announced. Gene Wilson, noted geologist, was breaking rocks in San Quentin in order to gain valuable information for the Department of Justice."

"Interesting, but the theatre page amuses me. What does Luther Davis say about Felix Rogers's 'King Lear'?"

" 'He played the king as if in constant fear that someone else would play the ace'!"

"Funny, I liked it. Well, let's see the mail. Hmm. Hutchings' Lonely Heart Bureau will marry me . . . an invitation to the Powers–Jordan nuptials. . . . LaCroix-Fine Insurance is sending Bud Messier around in the morning. Are there any appointments today?"

"Oh yes, sir, Thomas Burkhard, president of Bide-a-Wee Mousetrap Limited, has high blood pressure, and George Albion has low. Norman and Harold Fisher shook hands with Gino Castoldi, the cement contractor, and are laid up with the grippe. Jacqueline Paul broke an arm skiing, and Lennie Sudhalter sprained a tonsil on a high note at a lodge meeting. Peggy Hangarter has a cold."

"Probably developed it from riding too much in open cars. Appointments can wait, as I have a date for twelve o'clock. Hand me my Ernie Johnson shoes."

. . . The scene shifts to the Panella Arms. Bill Babb is checking in Mike Aronavitz, the drugstore king, and the mathematician, Don Ashton. Frank Dowcett can be seen in a bellboy's uniform calling out, "Mr. Gilbert Burns wanted at police headquarters, Frank Houghton wanted at the morgue . . ." Jane Ansley paces up and down until she sees Dr. Baker saying goodbye to Donald Flinchbaugh.

(Miss Ansley, you know, if you read Mary Ormsby's gossip column, recently returned from the Udel-Rosenberg Film Corporation, where her name was linked with such stars and directors as Leon Kruger, Jack Sundborg, Constance Elrod, and Joan Torborg.)

"I'm very sorry to be late, but my chauffeur, Wes Markovitz, nearly killed me getting here, and Jimmy Carroll gave us a ticket. And now, what happened since I saw you last?"

"Nothing, really. I was in Hollywood, but Janet Rice and Nancy Osborne are getting all the good roles, and when they gave me a Roland Pease horror picture, I rejected it. I passed up a comedy with Johnny Metz to come East, 'cause I got an offer from Broadway to be in a musical with Dick Grimm, Barbara Williams, and Barbara Beyer. Oh, do you like my hair? It was done at the Thaxteur Spenceur Salon de Beaute by Wells Brown, premier coiffeur."

They walk in under the Barbara Swan murals over to the piano where Bob Lovett is pounding out a new tune and Sam Ansell is looking over some lyrics, not his own.

Bob says, "Hello, Bill. Glad to hear you've joined with Dr. Hurwitz."

At that moment a built-in radio opens up. "Mary Gillespie announcing. We now present a speech, 'Is Communism,' by Arthur Levine." Sam turned to Pete Packard's Promenaders starring Roger Harris and the warbling sensation, Mary Louise Shadman. A couple of notes and back to Mr. Levine — ". . . those bloated plutocrats, Melvin Creem, Barnard Ricker, Bob Clark, Bob Pullman, and Alexander Bolling. Do they get together with Tersino D'Eugenio, the labor leader? No. And Gus Solimene is rolling in steel wealth, yet he fires Don Abbott for dropping a crowbar on his head" — (Click).

Later, Bill and Jane are finishing lunch at the Wells-Cady Rosebud Tearoom, and, as Grenfell Allen approaches with the check, Bill says, "Jane, will you make me the happiest man in the world?"

"All right," says Jane, "as soon as I can get my lawyer, Gerard Callanan, I'll divorce you."

Does Bill get his divorce, does he pay the bill, is there a Santa Claus? See next year's *Newtonian* or ask the man who owns one.

The End

PORTRAIT

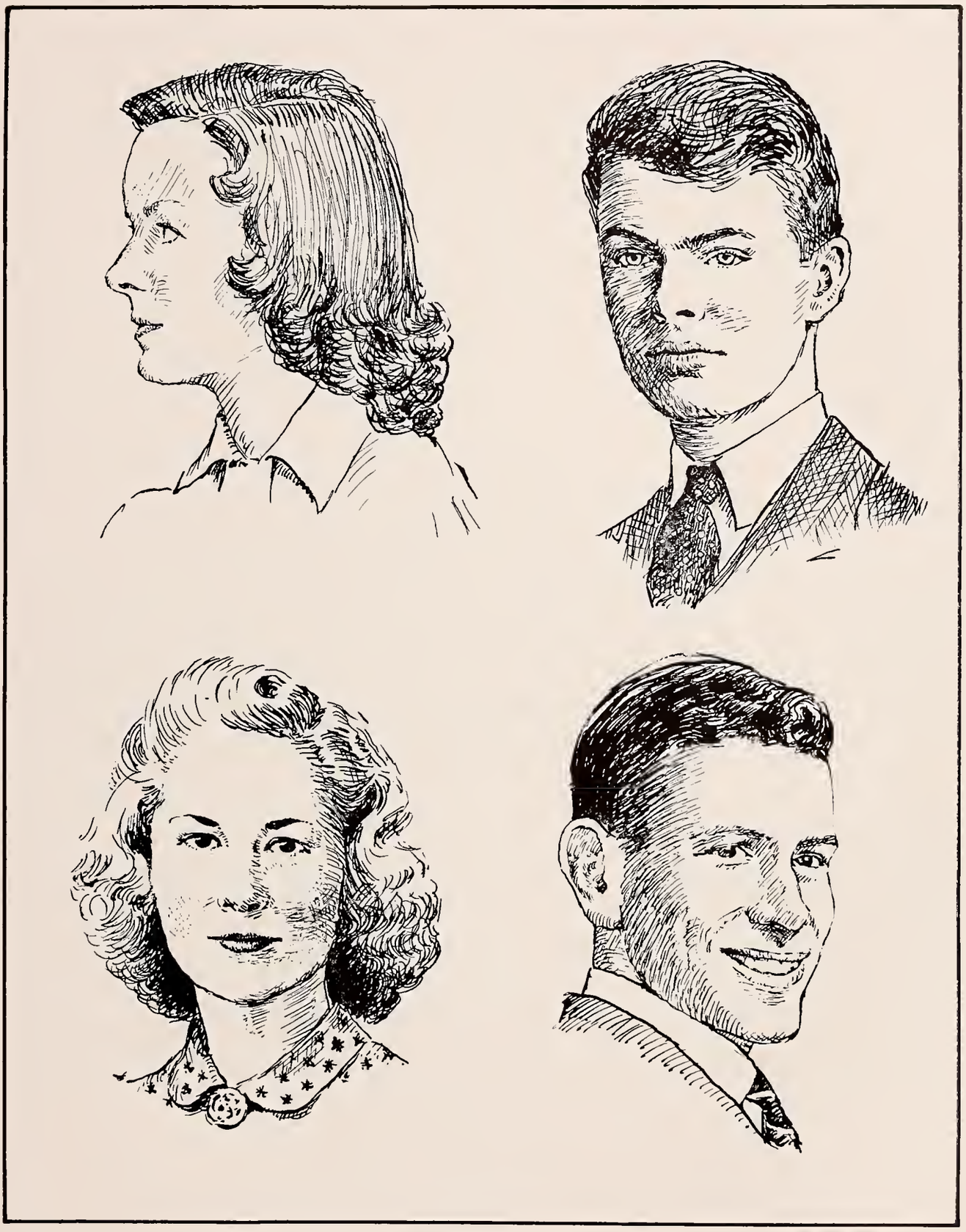

PERSONALITIES

Fee Rogers
Bud Pease
Gil Gould

Bill Baker
Evelyn Endresen

Tom Powers
Jane Gidley
Frank Houghton

ADVERTISEMENTS

OFFICIAL HEADQUARTERS FOR THE
WELL-DRESSED STUDENTS OF N. H. S.

Gyving Jitterbug, or Greasy Grind, whatever your inclination or taste, a Barron's Outfit sets you apart for your Distinctive Taste.

MEET YOUR FRIENDS AT

Barron's

WEST »« NEWTON »« SQUARE

HOWARD JOHNSON'S

CHESTNUT HILL

NEW ENGLAND BUSINESS SCHOOL

38 NEWBURY STREET - - - BOSTON, MASSACHUSETTS

operated by

BABSON'S STATISTICAL ORGANIZATION

INCORPORATED

Our students benefit from training which is personally organized by Mr. Roger W. Babson. In forty years of active business he has hired, trained and managed thousands of young men and women. His interests include contacts with the nation's foremost industries. When enrolling in the New England Business School, you associate yourself with an atmosphere of successful business leadership.

To Secure and Hold a Position you are soundly trained in accounting, typewriting, stenography, and other skilled business subjects.

For Future Promotion you are given courses in applied economics, principles of management, public speaking, and other subjects helpful to personality development.

Purchasing Courses are particularly emphasized. These courses are believed to be valuable to students both as future business men and women, and as consumers.

Trips to Plants are a feature of the School and put you in touch with actual working conditions in typical factories, stores, and offices.

Placement in Jobs is among the School's most helpful activities. Altho jobs cannot be "guaranteed", every effort is made to assist competent graduates get placed and promoted. A unique Work-Study program is offered to help capable students apply their training and prepare for entrance into business positions.

Students gain a powerful advantage in being trained at a realistic school, — a school which is organized and operated from the viewpoint of active business men and experienced employers with widespread responsibilities and large payrolls.

Please address inquiries to

BABSON'S STATISTICAL ORGANIZATION

INCORPORATED

WELLESLEY HILLS, MASSACHUSETTS

Congratulations '39

You have made a first down in
the game of life. Nice going!
We hope you score many times again.

NEWTON BUICK CO.
371 Washington St.
Newton

NOYES BUICK SALES CO.
857 Commonwealth Ave.
Boston

NEWTON CENTRE MARKET, INC.

ESTABLISHED 1920

1237 CENTRE STREET : : : NEWTON CENTRE

Purveyors
of
Fine Foods
to the
Newton
High School
Cafeterias

Phone Centre Newton 4240

SUFFOLK UNIVERSITY

CULTURAL AND PRE-PROFESSIONAL

College of Liberal Arts — day, evening and part-time courses leading to A.B., B.S. and B.S. in Ed. degrees (120 semester hours). Pre-professional courses (60 hours) for Law. Journalism and Business Administration. Entrance requirements, 15 college entrance units. Advanced standing for acceptable college credits.

PROFESSIONAL

Law School — 4-year day and evening course. LL.B. degree, prepares for bar examinations and Law practice. Entrance requirement, 60 semester hours of college credits.

College of Journalism — day and evening courses, B.S. in J. degree, 120 semester hours (including 60 semester hours of Liberal Arts and instruction in all phases of Journalism).

College of Business Administration — day and evening courses, B.S. in B.A. degree, 120 semester hours (including 60 semester hours of Liberal Arts) accounting, advertising, business management.

Graduate School of Law — 1-year evening course for LL.M. degree and higher professional standing. For LL.B. graduates only.

Late Afternoon and Saturday Courses for Teachers

Special Summer School Courses Day and evening duplicate sessions All departments co-educational

Combined faculties represent cultural and professional instruction of high quality and recognized achievement

---

Call, write or phone CAPitol 0555 for catalogs

Colleges *Law Schools*

SUFFOLK UNIVERSITY REGISTRAR

Derne Street **BOSTON, MASSACHUSETTS** **Beacon Hill**

BANKING HOURS

8.30 A. M. to 3.00 P. M.

Saturday

8.30 A. M. to 12.00 M.

AT GRADUATION

Remember Her with:

- Pearl Necklace » Perfume
- Bracelets » Handkerchiefs
- Jewelry » » » Compact
- Autograph Albums

Remember Him with:

- Belt Buckle » » Pencils
- Billfold » » Stationery
- Tie Clip » » » » Pen
- Smoking and Desk Accessories

THE MIDDLE DOOR

1158 Walnut St., Newton Highlands, Mass.

Telephone Centre Newton 5719

Compliments of . . .

J. B. Hunter Company

Hardware

BOSTON, MASSACHUSETTS

OPTOMETRY
» » A « «
PROFESSION

For information address
MASSACHUSETTS SCHOOL
OF OPTOMETRY

1112 BOYLSTON ST.
BOSTON, MASS.

Lasell JUNIOR COLLEGE

For young women. Ten miles from Boston. Two-year courses for high school graduates. Academic, Home Economics, Secretarial, Merchandising, Pre-Nursing, Art, Music, Expression courses. College Preparatory. Sports. 30 acres. Delightful home life. Separate Junior School. *Catalogs.*

GUY M. WINSLOW, PH.D, *President*
105 Woodland Rd., Auburndale, Mass.

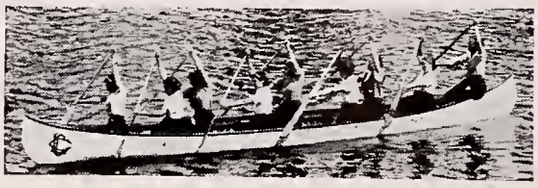

WM. ST. GEORGE J. V. QUINLAN

M. B. FOSTER
ELECTRIC CO.

Electric Work
LITTAUER BUILDING
Harvard Business School

NEW HAVEN, CONNECTICUT
BOSTON, MASSACHUSETTS

COME AND SEE SHOP

318 Walnut Street - Newtonville

JEWELRY

PEARLS

EVENING BAGS

◆

Picture Frames in Pastelle Leathers

◆

NOTE PAPER FOUNTAIN PENS

DESK SETS

A DOLLAR PLUS A DESIRE

A dollar bill — plus the desire to save regularly — has started many a student on the road to prosperity. A dollar opens a savings account here.

Newton National Bank

384 CENTRE ST., AT NEWTON CORNER

Deposits Insured in Federal Dposit Insurance Corporation

Expert Watch and Clock Repairing

Greeting Cards by Bromfield

Reynold's Jewelry

STANLEY A. REYNOLDS

1176 Walnut St., Newton Highlands

Telephone Center Newton 4746

Voted

Most Popular

THE CO-ED PERMANENT

$5.00

ALBERT'S BEAUTY STUDIO

312 Walnut Street, Newtonville

Telephone Newton North 7630

At Newton High . . .

its Noble's

RED SEAL MILK

its Economical . . .

with every characteristic

of QUALITY

NOBLE'S

"that's good milk"

MADAME RUTH'S
"JUNIOR SPECIAL" PERMANENT

Mistress, Mistress Sweet Sixteen,
If your locks have lost their sheen:
If your heart with envy stirs
When you notice chic coiffures;
If you wince when young folk stare
At your own unruly hair —
Then, my dear, oh then forsooth,
Go at once to Madame Ruth!

Have a permanent, supreme,
Which will leave your curls agleam,
At a price (quite temporary),
Very extra-or-dinary.
Then how changed will be the shoe!
All your friends will envy *you!*

Madame Ruth's Beauty Salon
Thirty-Six Langley Rd., Newton Centre
Telephone Centre Newton 0607

The Wilson School

Prepares students for career positions as Medical Laboratory Technologists, X-ray Technicians, Physiotherapists, and Secretaries to Doctors.

Co-educational day and evening classes. Limited enrollment. Free Placement. Write for catalog.

The Wilson School
285 Huntington Avenue
BOSTON, MASSACHUSETTS

WE extend our thanks to all who assisted in the finances of the 1939 NEWTONIAN

In furnishing the photographs for this book, we deeply appreciate the splendid co-operation afforded us on every hand.

Our task was made extremely pleasant.

Alfred Brown Studio

1306 Beacon Street
BROOKLINE, MASSACHUSETTS

Our hearty thanks to the entire staff for the privilege of working with them in the production of the 1939 NEWTONIAN

Howard-Wesson Co.

Engravers

44 Portland Street - Worcester, Mass.

In the printing of the 1939 NEWTONIAN we appreciate the one hundred per cent co-operation given us by the entire staff.
Our best wishes go to all graduates.

Garden City Print

A. P. HARTSHORN, Proprietor

13 Boyd Street - Newton, Mass.

AUTOGRAPHS

AUTOGRAPHS

AUTOGRAPHS

AUTOGRAPHS